W. IRVING PEIRCE

175 NORTH MAIN STREET
FALL RIVER, MASS.

PAINTS, OILS, VARNISHES, ETC.

Auto Hearse — Auto Ambulance

WASHBURN'S UNDERTAKING ESTABLISHMENT

ESTABLISHED 1851

MILTON H. FARLEY, Successor

Telephones: Office, 519-R; Residence, 519-W.

49 Winthrop Street, corner High Street, Taunton, Mass.

MIDDLEBOROUGH TRUST COMPANY

MIDDLEBORO, MASS.

G. E. TILLSON, President — F. L. BARROWS, Vice President
A. A. THOMAS, Secretary — ELWYN B. LYNDE, Treasurer

Capital, $150,000.00 — Surplus Fund, $30,000.00

Safe Deposit Boxes, $2.00 a year and upwards.
SAVINGS DEPARTMENT—INTEREST BEGINS MONTHLY.

JOHN MONTGOMERY, Manager. — Telephone Connection.

TAUNTON BRANCH

JOHN R. RICHARDS
Monumental Stores, Taunton

We have a large stock of Finished Memorials
at Lowest Prices.

A fair deal, quick service and a guarantee on all work.

225-227 Broadway. — TAUNTON, MASS.

THE MACHINISTS' NATIONAL BANK

TAUNTON, MASS.

ESTABLISHED 1847

Capital - - - -	$200,000
Surplus and Undivided Profits	$160,000

SAFE DEPOSIT BOXES TO RENT.

DIRECTORS

HENRY F. BASSETT — WM. H. BENT — WALTER T. SOPER
WM. C. DAVENPORT — JOSEPH K. MILLIKEN — A. GILBERT WILLIAMS

FALL RIVER SCHOOL OF COMMERCE, Inc.

Academy of Music Bldg.
Fall River, Mass.

Best Located—Best Equipped—Best Patronized Business School in Bristol County.

J. T. Victoreen, President.

W. G. PEARSE & CO.,

129 to 135 Second Street
Wholesale and Retail Dealers in
Field and Garden Seeds, Farm Implements, Fertilizers, Peninsular Paints, Poultry Supplies, Harness and Horse Clothing.

Fall River, Mass.

GOODNOW-MORSE-BROOKS CO.

30 MAIN STREET
TAUNTON, MASS.

CLOTHING

ESTABLISHED 1844. INCORPORATED 1897.

N. H. SKINNER COMPANY

S

MASS.

New
clud
Pia

kers of Southern
nish a home in-
and the best of

790

edford, Mass.

H. L. DAVIS COMPANY

CONTRACTING DECORATORS

Wall Papers, Room Mouldings, Toys, Draperies,

Pictures and Frames.

TELEPHONE CONNECTION

36 MAIN STREET, TAUNTON, MASS.

NEW BEDFORD FREE PUBLIC LIBRARY
1852 1910

1825 1920

The Merchants National Bank

OF NEW BEDFORD, MASS.

Our Safe Deposit Department and Storage Vault for Silver, etc., are Unexcelled in New England.

CAPITAL	-	-	**$1,000,000**
SURPLUS	-	-	**$1,500,000**

H. C. W. MOSHER, President H. W. TABER, Cashier

ELIOT D. STETSON, Vice President.

Loans From $50 to $2500
Investments at 5%

The New Bedford Morris Plan Co.

NEW BEDFORD, MASS.

We specialize on Hosiery, Muslin and Knit Underwear, Corsets, Gloves, Waists and Sweaters. Also a big showing of Domestics, Linens and Crashes.

McCALL PATTERN AGENCY

156585

FALL RIVER NATIONAL BANK

59 NORTH MAIN STREET

CAPITAL - - - - - - - $400,000

SURPLUS AND UNDIVIDED PROFITS $375,000

Interest Allowed on Deposits Subject to Check.

Accounts of individuals, firms, corporations and others needing banking facilities solicitied. Foreign exchange drawn for one pound and upwards. Letters of credit furnished. Travelers International Cheques for sale.

SAVINGS DEPARTMENT

Deposits commence to draw interest the first of each month and interest is figured monthly.

SAFE DEPOSIT DEPARTMENT

Boxes in new burglar proof vault for rental at $3 per year and upward. At this low figure everybody should have protection for their bonds and valuables.

OLIVER S. HAWES, President

SPENCER BORDEN, Jr., Vice President

GEORGE H. EDDY, Jr., Cashier.

FREDERICK E. BEMIS, Asst. Cashier

Annual meeting second Monday in January. Dividends, first Monday in April and October. Discount, Mondays at 11.30 o'clock, A. M.

B. M. C. DURFEE TRUST CO.

80 North Main Street
Fall River, Mass.

CAPITAL - - $400,000.00

Does a General Banking Business.

Interest Paid on Deposits.

Deposit Boxes for Rent.

Authorized to act as Trustee, Executor and Administrator of Estates.

JOHN S. BRAYTON, President
ARTHUR W. ALLEN, Treasurer

DIRECTORS

James M. Morton
Thomas E. Brayton
Byron W. Anthony
Frederick O. Dodge
James M. Morton, Jr.
Israel Brayton
Wm. L. S. Brayton
John S. Brayton
John S. Brayton, Jr.
Randall N. Durfee
James E. Osborn

The Metacomet National Bank

FALL RIVER, MASS.

Corner Bedford and Rock Streets.

CAPITAL - - - -	**$750,000.00**
SURPLUS AND UNDIVIDED PROFITS	**$417,000.00**

We solicit accounts from all and are pleased to have individual and mercantile accounts upon our books.

Special attention is given to the making of small loans to depositors who may wish temporary accommodation.

We have a superior safe deposit vault with boxes of all sizes at appropriate prices for rent.

SIMEON B. CHASE, President.
MILTON REED, Vice President.
FRANK H. BORDEN, Cashier

Massasoit Pocasset National Bank

FALL RIVER, MASS.

Capital - - - - - - -	**$ 650,000.00**
Surplus and Undivided Profits - -	**$ 350,000.00**
Total Resources - - - -	**$8,993,877.82**

COMMERCIAL BANKING
We pay interest on daily balances subject to check.

SAVINGS DEPARTMENT
for investment and trust funds.

CHRISTMAS CLUB

TRAVELERS' CHECKS

Safe Deposit Boxes, $3.00 and upwards per year, with coupon rooms ensuring privacy.

Drafts drawn for transfer of money to foreign countries.

Our banking rooms are always at the service of our friends for business appointments or correspondence.

Your banking business is respectfully solicited.

Satisfied customers our valuable asset.

CHAS. M. SHOVE, President.

THOMAS D. COVEL, Vice Pres. F. E. WESTGATE, Asst. Cashier

E. W. BORDEN, Cashier A. J. WOOD, Asst. Cashier

Citizens Savings Bank

MAIN STREET, Corner BEDFORD STREET,
FALL RIVER, MASS.

Total Assets - - - - - -	$9,679,385.96
Guaranty Fund and Undivided Earnings	$1,084,441.72
Deposits - - - - - - -	$8,504,983.83

Deposits draw interest from first day of each month.
Dividends are payable the second Monday of
June and December.

President, HENRY H. EARL.
Vice Presidents, JAMES M. SWIFT, SAMUEL W. HATHAWAY
Treas., JOHN T. SWIFT; Asst. Treas., ROBERT C. CRAPO

Union Savings Bank

INCORPORATED 1869.

14 South Main St., Fall River, Mass.

Deposits received daily from 9 a. m. to 2 p. m.
and Saturday evenings, 6 to 8.

OFFICERS

JEROME C. BORDEN, President.
FREDERICK O. DODGE, Vice President.
CYRUS C. ROUNSEVILLE, Jr., Clerk; ADAM W. GIFFORD, Treasurer
JAMES P. HART, Assistant Treasurer.
RAY E. TILLSON, Chief Teller.
ERNEST L. PEIRCE, A. WESTON GIFFORD, NORMAN S. LAKE, Clerks

Deposits draw interest from the 15th of each month.
Dividends payable May 19th and November 19th.

The R. A. McWhirr Company's NEW STORE

FALL RIVER'S GREATEST AND MOST IMPORTANT SHOPPING CENTER.

This beautiful new store is the finest, the largest, and most modernly constructed for the convenience of its customers of any in south-eastern Massachusetts. Every convenience that years of experience in serving the public can suggest is incorporated in its construction.

38 Departments—Each store within a store splendidly prepared to serve its patrons in a most efficient and satisfactory manner.

(Mail Orders and Correspondence Solicited.)

R. A. McWHIRR CO.

FALL RIVER, MASS.

GAY'S GALLERY OF ART

ESTABLISHED IN 1863

Home Portraiture a Specialty

Exclusive designs in Frames made up in our own shop.

VISITORS WELCOME IN OUR ART GALLERY.

44 NORTH MAIN STREET, FALL RIVER, MASS.

Brown's

"Fall River's Leading Store"

We carry the most exclusive lines of Women's, Misses', and Children's Millinery, Suits, Coats, Dresses, Waists, Footwear, Gloves and Dress Accessories in Southeastern Massachusetts. Also complete lines of Furniture, Carpets, Rugs, Draperies, Kitchen Utensils, Etc., Etc.

FREE DELIVERY

ANYWHERE IN NEW ENGLAND

Free Delivery will be made by Parcel Post, Express, Freight or Automobile, as may seem to be advisable.

FREE DELIVERY BY PARCEL POST MEANS direct to your home if it is within the delivery limit of your Local Post Office; otherwise, to your nearest Post Office.

FREE DELIVERY BY EXPRESS MEANS to your home if it is within delivery limit of your Local Express Company; otherwise, to your nearest Express Office.

FREE DELIVERY BY FREIGHT MEANS to your nearest Freight Depot only.

FREE DELIVERY BY AUTOMOBILE MEANS direct to your home.

Absolutely No Restriction as to Quantity or Value.

ANYTHING IN OUR FORTY DEPARTMENTS

DELIVERED FREE

ANYWHERE IN NEW ENGLAND.

E. S. BROWN COMPANY

168-188 No. Main Street, Fall River, Massachusetts

156585

The Frank L. Allen Lumber Co.

WHOLESALE AND RETAIL DEALERS IN

LUMBER

LATHS and SHINGLES, CLAPBOARDS,
GUTTERS, MOULDINGS, ETC.

CARLOADS AT REDUCED PRICES.
SATISFACTION GUARANTEED.

BOTH TELEPHONES

296 Oliver Street, near South Main Street
FALL RIVER, MASS.

COVEL & OSBORN CO.

TROY BUILDING, FALL RIVER

DEALERS IN

DOORS, SASH AND BLINDS

And all kinds of

BUILDERS' SUPPLIES

Sole Agents

H. M. JOHNS' MFG. CO. MIXED PAINTS

The very best in the market.

LARGE STOCK. LOW PRICES.

151-153 PLEASANT STREET, FALL RIVER, MASS.

B. B. READ, President. B. S. C. GIFFORD, Treasurer.

ALLEN, SLADE & CO., Inc.

Wholesale Grocers

TEA AND COFFEE IMPORTERS
COFFEE ROASTERS, SPICE GRINDERS

18-30 Third St., FALL RIVER, MASS. 1 William St., NEW BEDFORD

H. F. BRAGDON

——Wholesale Dealer in——

All Kinds of Produce

33 WASHINGTON ST., TAUNTON, MASS.

Telephone Connection.

G. W. GARDINER & SONS

Seeds, Plants and Bulbs

BIRDS, POULTRY, BABY CHICKS, INCUBATORS

60 Pleasant Street, Fall River, Mass.

Charles O. Farmer. E. G. Olsson

POULTRY RAISERS

Myrick Street near County Street

Telephone 198 8-13.

Mail Address EAST TAUNTON

Jewelry, Watches, Diamonds, Silverware and Cut Glass

C. E. GIFFORD & CO.

36 NORTH MAIN STREET, FALL RIVER, MASS.

C. L. HATHAWAY & CO.

Pharmacists, Stationers and Newsdealers.

Cameras and Photographic Supplies.

BANK BUILDING, Telephone 234. MIDDLEBORO, MASS.

Bristol County Trust Company

43 TAUNTON GREEN - TAUNTON, MASS.

Capital, Surplus and Profits, $475,000.

OFFICERS

ALBERT H. TETLOW, President.
WILLIAM E. DUNBAR, Vice President.
CHARLES L. GODFREY, Treasurer.
ALLSTON E. WILLIAMS, Asst. Treasurer.
HAROLD W. ELDRIDGE, Asst. Treasurer.

Commercial and Savings Accounts solicited.
Interest paid on deposits.
Safe Deposit Boxes for rental, $3.00 and upwards.

In our Savings Department, deposits commence interest on the **first business day of each calendar month,** and interest will be credited to each account on the first days of January, April, July and October.

Dividends for Last Two Quarters at Rate of 4½%.

Initial deposits Five Dollars and upwards.

BANKING HOURS

From 9 A. M. to 3 P. M. Saturdays 9 A. M. to 12 M.

TAUNTON SAVINGS BANK

INCORPORATED 1869

COURT STREET, TAUNTON, MASS.

Deposits	- - -	**$5,400,000.00**
Surplus	- - -	**$ 445,681.93**

PRESIDENT, HENRY F. BASSETT

Vice President, Arthur M. Alger
Teller, William E. Hart
Treasurer, Reuben W. Chase
Clerk, Clayton L. Reynolds

TRUSTEES

Alger, Arthur M.
Anthony, Mark
Anthony, Ralph
Austin, Frederick E.
Bassett, Henry F.
Bent, A. Cleveland
Blake, Edward, Jr.
Carey, Daniel
Culver, Henry S.
Fuller, Albert
Ludlam, Frederick
Leach, Robert M.
Merrill, Walter
Newberry, Nathan
Pratt, William E.
Rhodes, Marcus A.
Reed, William H.
Staples, Arthur C.
Temple, Edward H.
Tetlow, Edwin A.
Tisdale, Henry W.
Trefethen, Daniel A.
Tinkham, Frank L.
Washburn, Frank R.
Williams, Franklin D.

BOARD OF INVESTMENT

Henry S. Culver
Albert Fuller
Henry F. Bassett
Nathan Newbury
Arthur C. Staples
Frank L. Tinkham
Franklin D. Williams

Deposits received any day and put on interest the first day of each month.

Dividends payable second Monday of January and July.

Bank hours 9 A. M. till 1 P. M. and on Saturday afternoon from 2 till 5 o'clock.

John D. Fahey Co., Inc.

Undertakers, Embalmers

AND

Funeral Directors

41-43-45 Cohannet Street

TAUNTON, MASS.

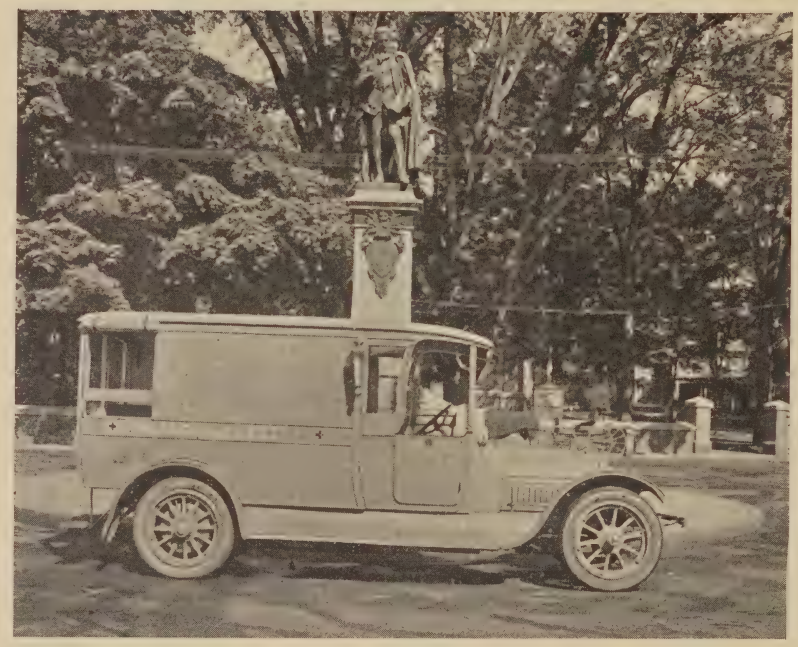

AMBULANCE SERVICE

Our ambulance was built by Brownell & Burt, Taunton, Mass., and is the only ambulance in Taunton and vicinity whose services are used for sick and accident cases only. We positively do not use our hearse on any ambulance call.

DAY AND NIGHT SERVICE

Telephones: 665-J; 665-M; 665-X.

Frederick S. Hall, Stanley P. Hall, Charles G. Washburn

HALL, HALL & WASHBURN

Attorneys and Counsellors at Law

CROCKER BUILDING TAUNTON, MASS.

RAYMOND J. REGAN

Attorney and Counsellor-at-Law

NOTARY PUBLIC AND JUSTICE OF PEACE.

TAYLOR BUILDING TAUNTON, MASS.

TELEPHONE CONNECTION.

WILLIAM A. BELLAMY

Attorney and Counsellor at Law

Notary Public and Justice of the Peace.

46 TAUNTON GREEN TAUNTON, MASS.

TELEPHONE 1007-W.

HAROLD F. HATHAWAY

JOSEPH E. WARNER

FRANK E. SMITH

- - - **Attorneys** - - -

7 RAND BUILDING TAUNTON, MASS.

RANDALL DEAN & CO.

(Formerly E. T. Jackson & Co.)

INSURANCE——REAL ESTATE

SURETY BONDS——MORTGAGE LOANS

38 Crocker Building, corner Court St. and P. O. Square

TAUNTON, MASS.

ESTABLISHED 1872

John B. Sullivan & Sons

GRANITE AND MARBLE MONUMENTAL WORK

YARD AND OFFICE:
129-133 Washington Street
Residence, 168 Winthrop Street
TAUNTON, MASS.

Send for Free Catalogue. Tel. Conn.

PLANTS *Hall* Cut Flowers

THE **FLORIST**

TAUNTON, MASS.

WITH EVERY FLOWER WE GIVE A SCENT,
WITH EVERY PLANT THE EARTH.

TELEPHONE 1422 4 MAIN STREET

J. R. TALLMAN H. B. TALLMAN

J. R. TALLMAN & CO.

Insurance of All Kinds

17 WEIR STREET - - TAUNTON, MASS.

Agents for the Hingham Mutual Fire Insurance Co, and 20 other leading Companies.

SANDERS LUMBER CO.

DEALERS IN DOORS, SASH, BLINDS, MOULDINGS

Mantels, Tile, Fireplace Fittings, Mill Work, Bridgeport Standard Paints.

Nos. 68, 70, 72, 74 and 76 Weir Street, Taunton.

Lumber and Shingles—WEIR JUNCTION.

Special price on Lumber, etc., by carloads.

GREENE & WOOD

Dealers in Eastern, Western and Southern

LUMBER

DOORS, SASH, BLINDS, and WINDOW FRAMES

MANUFACTURERS OF

Mouldings, Gutters, and Builders' Finish.

PLANING, SAWING, TURNING.

OFFICE, LUMBER AND MILL:

PINE STREET, OFF SOUTH WATER STREET

NEW BEDFORD, MASS.

PAISLER & WILLIS

CHARLES E. MARSHALL, Manager.

Masons' Building Materials

Lime, Cement, Brick, Drain Pipe, etc.

Plain and Ornamental Tile for Hearths, Vestibules and Floors.

160 North Water Street, NEW BEDFORD, MASS.

CHARLES N. RICHMOND

3 SOUTH SIXTH

CONVEYANCER

600 PLEASANT STREET - NEW BEDFORD, MASS.

Thomas F. Wood, Pres. W. S. Raphael, Vice Pres. Thomas W. Macy, Treas.

Established 1844. Incorporated 1917.

WOOD, BRIGHTMAN CO.

Plumbing and Heating. Pumps.

Sheet Metal Work of all Description.

WILLIAM AND WATER STS. Bell Tel. 232. NEW BEDFORD, MASS.

STEINWAY
JEWETT

STEINERT
WOODBURY

PIANOS

Pianola Pianos and Players

Victor-Victrolas, $25 to $400.

CASH OR EASY TERMS. COMPLETE STOCK OF RECORDS.

STEINERT'S

New England's Largest Musical Instrument House.

M. STEINERT & SONS CO.

TELEPHONE CONNECTION.

52 North Main Street - - Fall River, Mass.

AND ALL OTHER PRINCIPAL NEW ENGLAND CITIES.

Charles P. Terry

GENERAL STORE

Groceries
Dry Goods, Rubber Boots,
Hay and Grain
Farm Implements and
Fertilizers.

Telephone Connection.
So. Main, cor. Elm Street
ASSONET, MASS.

WM. P. CROWLEY, President. ALLEN E. PADELFORD, Treas.

TAUNTON PLANING MILL CO.

MANUFACTURERS OF

Door and Window Frames

CABINET AND STAIR WORK. WOOD WORK OF EVERY DESCRIPTION.

1 HILL STREET - - TAUNTON, MASS.

W. R. PARK & SON

CONTRACTORS FOR

Steam and Hot Water Heating

PLUMBING AND SHEET IRON WORK.

19 COURT STREET - - - TAUNTON, MASS.

THE

Lakeville, Freetown and Berkley

MASSACHUSETTS

DIRECTORY

1920

Containing a complete

House, Business and Street Directory, also Town Officers, Churches, Post Offices, Etc.

PRICE $3.00

Published by C. DeWitt White Co.

1311 Smith Street, PROVIDENCE, R. I.

Copyright 1920 by C. DeWitt White Co.

KROPTON FUND
GIFT OF SARAH E POTTER

MEN'S AND BOYS' WEARING APPAREL

M. C. SWIFT & SON

155-157 UNION, NEW BEDFORD, MASS.

Below Purchase St.

Telephone 1369

The Flower Shop

MRS. EDITH M. WOODWARD, 64 MAIN STREET
TAUNTON, MASS.

CHOICEST OF FLOWERS FOR ANY OCCASION
DESIGNING A SPECIALTY

CONTENTS

	Lakeville	Freetown	Berkley	
Abbreviations,	37	37	37	
Business Directory,	56	81	101	
Census,				127
Churches,				35
Out of Town Patrons,				105
Post Offices,				36
Resident Directory,	37	60	86	
Streets, Avenues, Etc.,	26	28	30	
Town Officers,	32	33	34	

If we care for your eyes, your eyes will care for you

A. J. PHANEUF

OPTOMETRIST - OPTICIAN

Eyes Examined and Glasses Fitted

THE "ACOUSTICON" FOR THE DEAF

(Center) 758 Purchase Street (North End) 1405 Acushnet Avenue

BOTH PLACES UPSTAIRS

NEW BEDFORD, MASS.

We can duplicate without prescription any broken glasses sent us by mail.

Washburn's Undertaking Establishment

Established 1851. MILTON H. FARLEY, Successor. Telephone

AUTO HEARSE. AUTO AMBULANCE

49 WINTHROP STREET, TAUNTON, MASS.

THE MODEL SHOE STORES.—Three Big Stores

The Model Shoe Store, Inc. 13 Taunton Green, Taunton

The Model Shoe Store, Inc. 176 Main St., Brockton

The Model Shoe Store, Inc. 160 Main St., Fall River

BARKER'S DRUG STORE

Taunton's Old Reliable "Medicine Shop" | Drugs, Chemicals, Kodaks, Fine Stationery, Candies, etc.

Established 1849 at 17-19 Main St., Taunton, Mass.

INDEX TO ADVERTISERS

Allen, The Frank L. Lumber Co. 12
Allen, Slade & Co., Inc., Fall River and New Bedford 12
Atherton Furniture Co., Taunton ..... head lines
Barker's Drug Store, Taunton ..... head lines
Bellamy William A., Taunton 17
Borden C. R., Taunton ..... R
Borden Francis S., Fall River ..... outside back cover
Borden, Guiney & Kendall Co. Fall River .. outside back cover
Bostock Furniture Co., Taunton ..... foot lines
Boston Store, Taunton 3
Bragdon H. F., Taunton 13
Bristol County Savings Bank, Taunton
Insert opp Freetown Directory
Bristol County Trust Co., Taunton 14
Brown E. S. Co., Fall River 11
Brownell & Burt, Taunton ..... outside back cover
Buffington Ripley Co., Inc., The, Taunton
Insert opp Lakeville Directory
Carlow Auto Co., Taunton ..... outside back cover
Caswell's Music Store, Middleboro
Insert opp Lakeville Business Directory
Citizens Savings Bank, Fall River 8
Colby's, Inc., Taunton ..... side lines
Cote Piano Co., Fall River ..... head lines
Covel & Osborn Co., Fall River 12
Cushman-Gardner Furniture Co., Middleboro ..... foot lines
Davis H. L. Co., Taunton 2
Doane George E., Middleboro ..... foot lines
Draper J. E., Fall River ..... back col, R
Durfee B. M. C., Fall River 5
Eggers William, Middleboro ..... side lines
Fahey John D. Co., Inc., Taunton 16

ODAMS DYE HOUSE, Expert Dyers and Cleansers
M. O. DRISCOLL, Proprietor 38 Cohannet St., TAUNTON, MASS.
BRANCH OFFICES: 25 PINE ST., ATTLEBORO, MASS., 8 MAIN ST., BRIDGEWATER, MASS.

FARMING TOOLS
SEEDS
SPRAYERS
The PIERCE Hardware Co. TAUNTON, MASS.
ENGINES
SAW RIGS
SILOS

AUG 12 1930
150085

STEIGER'S "FALL RIVER'S LIVE STORE"
STEIGER-COX CO.
SPRING AND SOUTH MAIN STREETS.

Fall River Five Cents Savings Bank, Fall River
inside backcover
Fall River National Bank, Fall River 4
Fall River School of Commerce, Inc., Fall River
outside front cover
Farley O. H., Taunton ..... back cover
Farmer Charles O., Berkley 13
First National Bank of New Bedford .. opp inside back cover
Flower Shop, The, Taunton ....over index to contents
Gay's Gallery of Art, Fall River 10
Gifford C. E. & Co., Fall River 13
Glidden A. R. & Son, Middleboro
insert opp Lakeville Business Directory
Goodnow-Morse-Brooks Co., Taunton ..... front cover
Greene & Wood, New Bedford 19
Hall, Hall & Washburn, Taunton 17
Hall H. R., Taunton 18
Hathaway C. L. & Co., Middleboro 13
Hathaway, Warner, Smith, Taunton 17
Hayden Fayette W., Middleboro ..... outside back cover
Keedwell Geo. H. & Son, Middleboro
insert opp Lakeville Business Directory
Kinyon's Commercial School, New Bedford
insert opp Freetown Directory
Leonard & Keedwell, Middleboro
insert opp Lakeville Business Directory
Machinists' National Bank, Taunton ..... outside front cover
Massasoit-Pocasset National Bank, Fall River 7
McWhirr R. A. Co., Fall River 9
Merchants National Bank, New Bedford 3
Metacomet National Bank, Fall River 6
Middleborough Co-operative Bank 21
Middleborough Trust Co. ..... outside front cover
Model Shoe Store, Taunton and Fall River ..... side lines
Monquin & Fontaine Co., Fall River ..... head lines
New Bedford Morris Plan Co., The, New Bedford 3
Odams Dye House, Taunton ..... side lines
Olsson E. G. Berkley 13
Paisler & Willis, New Bedford 19
Park W. R. & Son, Taunton 20

THE MODEL SHOE STORES.—Three Big Stores
The Model Shoe Store, Inc. 13 Taunton Green, Taunton
The Model Shoe Store, Inc. 176 Main St., Brockton
The Model Shoe Store, Inc. 160 Main St, Fall River

Tel. 430 Taunton Teaming Co.
18 High St., Taunton, Mass.
Long Distance Moving Motor Truck Service

ATHERTON FURNITURE CO.
37 MAIN STREET, TAUNTON, MASS.
"A GOOD PLACE TO TRADE"

Pearse W. G. & Co., Fall River ..... outside front cover
Peirce W. Irving, Fall River ..... front cover
Peirce P. H. Co., Middleboro ..... insert in Lakeville section
Phaneuf A. J., New Bedford ..... under index to contents
Pierce Hardware Co., Taunton ..... foot lines
Pierce T. W. Hardware Co., Middleboro
insert in Lakeville section
Randall Dean & Co., Taunton 18
Reed N. R. Co., Taunton ..... back bone
Regan Raymond J., Taunton 17
Richards John R., Taunton ..... outside front cover
Richmond Charles N., New Bedford 19
Robertson Motor Car Co., Taunton ..... foot lines
Sanders Lumber Co., Taunton 18
Sears Lumber Co., Middleboro ..... head lines
Skinner N. H. Co., Taunton 2
Soule William L., Middleboro ..... Lakeville insert
Staples Coal Co. of Taunton ..... foot lines
Steiger-Cox Co., Fall River ..... head lines
Steinert M. & Sons Co., Fall River 20
Stetson & Clark, Middleboro .. insert opp Lakeville Directory
Studebaker Service Station, Middleboro
opp Lakeville Business Directory
Sullivan John B. & Son, Taunton 18
Swift M. C. & Son, New Bedford ..... head lines
Tallman J. R. & Co., Taunton 18
Taunton Planing Mill Co. 20
Taunton Savings Bank 15
Taunton Teaming Co. ..... foot lines
Terry Charles P., Assonet 20
Tinkham E. F. Middleboro ..... see Berkley Directory
Union Savings Bank, Fall River 8
Washburn Undertaking Establishment, Taunton
front cover and foot lines
Whitmarsh I. F. Co., Taunton ..... opp inside back cover
Wing C. F. Co., The, New Bedford 2
Wood, Brightman Co., New Bedford 19

ROBERTSON MOTOR CAR CO.
Southern New England Dist. for Hood Tires. Also agents for United States, Goodrich and Goodyear Tires.
31 SCHOOL STREET, TAUNTON, MASS.

Colby's Inc.
Taunton's Smartest, Biggest and Oldest
CLOTHES SHOP

COTE PIANOS AND PLAYER PIANOS
152 North Main Street,
FALL RIVER, MASS.

THE MODEL SHOE STORES.—Three Big Stores
The Model Shoe Store, Inc. 13 Taunton Green, Taunton
The Model Shoe Store, Inc. 176 Main St., Brockton
The Model Shoe Store, Inc. 160 Main St, Fall River

Lakeville Street Directory

BRIDGE—Lakeville from Main opp sanitarium, southeast to Middleboro line.

COUNTY—continuation of County, Taunton and Berkley southerly to Freetown.

CROOKED LANE—Lakeville from Main, near Bedford, northerly, then northwest across Bedford to Rhode Island rd.

CROSS—Lakeville from Taunton opp No Lakeville sta, northerly to Middleboro line.

DAVIS ROAD—Lakeville from Howland rd, near Freetown line, northerly to Malbone rd.

HIGHLAND ROAD—Lakeville from Bedford beyond Taunton pumping station, westerly to County.

HILL—from Montgomery rd nr Kingman to Pickens.

HOWLAND ROAD—Continuation of Howland rd, Freetown to County, south Highland rd.

KEITH AVENUE—from Main n Vaughn southerly to Middleboro line.

KINGMAN—Lakeville from County near Highland rd, northerly to Taunton line, near Precinct.

LAKESIDE AVENUE—Lakeville from Bedford, 1 1-2 miles beyond Highland rd, west and south to Freetown line.

LANG—Lakeville from County, near Berkley line to Kingman.

LONG POINT ROAD—Lakeville from Bedford, 1-2 mile beyond Lakeside ave, easterly to Middleboro line.

MALBONE ROAD—Lakeville from Freetown line, near R. R. track, northerly to Pierce ave and Grove.

MILL—Lakeville from Freetown northerly to Freetown line.

MONTGOMERY ROAD—Lakeville from Precinct, nr Taunton line, westerly to Kingman, L.

FURNITURE CUSHMAN-GARDNER FURNITURE CO.
13-17 NO. MAIN ST., MIDDLEBORO AND ATTLEBORO
Telephone 455

MOQUIN & FONTAINE CO.
3 BIG SHOE STORES
FALL RIVER, MASS.

MYRICKS—Lakeville from Precinct, at Taunton, southwest on Taunton line toward Myricks, about 1 mile.
NORTH PRECINCT—From Taunton at Taunton line southerly then westerly into Taunton.
PICKENS—Lakeville from Precinct, nr Lakeville Town Hall, southwest to County.
PIERCE AVENUE—Lakeville from Berkley line, near Myricks depot, southeast to County, near Highland rd.
PLYMOUTH—from Lakeside av at Lakeside Grocery to the water.
PRECINCT—from Bedford at Town Hall westerly to Taunton line.
RHODE ISLAND ROAD—Lakeville from Main at Middleboro line, southwest to Precinct at Taunton line.
SCHOOL—Lakeville from Pierce av to County.
SOUTHWORTH—Lakeville from Rhode Island rd, nr Bedford, northwest and north to Taunton, near Taunton line.
STETSON ROAD—Lakeville from Main n Staples corner to Crooked lane
TAUNTON—Lakeville from Middleboro line, near Bedford, westerly to Taunton line.
VAUGHAN—Lakeville from Rhode Island rd, southerly across Main to Middleboro line, also called Wappamucket rd.
WAYSIDE—Lakeville Summer camp ground on Bedford, 1 mile south Lakeville Town Hall.

WILLIAM EGGER, House Furnisher and Undertaker
20 Years at the same location.
20 CENTRE STREET, MIDDLEBORO

George E. Doane, Middleboro, Mass.
HARDWARE and All Kinds of TOOLS for Mechanics

LUMBER. HARDWARE. CEMENT.
SEARS LUMBER CO., Middleboro, Mass.
Telephone Connection

THE MODEL SHOE STORES.—Three Big Stores
The Model Shoe Store, Inc. 13 Taunton Green, Taunton
The Model Shoe Store, Inc. 176 Main St., Brockton
The Model Shoe Store, Inc. 160 Main St, Fall River

Freetown Street Directory

ASSONET FOUR CORNERS—Assonet village, junction of North Main, South Main, Water and Elm.
BORDEN ROAD—off Quanipaug rd, at Fall River line, southerly to Dartmouth line.
BRALEY ROAD—East Freetown from junction of Washburn rd and Howland rd, southerly to Braley village.
BURNS AVENUE—from Chace rd to Burns residence.
CHIPAWAY ROAD—from Quanipaug rd southerly crossing Braley rd to New Bedford line
COUNTY ROAD—Freetown from Lakeville line, southerly through East Freetown to New Bedford line.
COPECUT ROAD—Freetown from South Main, nr Crystal Spring depot to Fall River line.
COUNTY—Freetown from Lakeville line, East Freetown southerly to New Bedford line
DR. BRALEY ROAD—from Keene nr Ashley cor, northerly to Rochester line.
ELM—from Assonet Four Corners crossing tracks at depot to Slab Bridge rd.
FORGE ROAD—Freetown from Richmond rd, opp Mill to Berkley rd
HIGH—Freetown from South Main, nr Assonet village, southerly to Fall River line.
HOWLAND ROAD—Freetown from Richmond rd, near ice houses to Lakeville line.
ISLAND ROAD—from Lakeside av 1 mile south Lakeside pk.
KEENE ROAD—from Lakeside av at Ashley cor, southeasterly to town line.

BOSTOCK FURNITURE CO.
10 and 12 TRESCOTT ST., TAUNTON, MASS.
House of the Herald Ranges and Victrolas

ATHERTON FURNITURE CO.
37 MAIN STREET, TAUNTON, MASS.
"A Good Place to Send Your Friends"

LAKESIDE AVENUE—Freetown from Lakeville line, near Rochester line, south and southwest to County, near New Bedford line.
LAWTON'S LANE—Freetown off South Main, near the river, Assonet.
LOCUST—From Puritan Mill, north to Berkley line.
LONG PLAIN ROAD—Freetown from Lakeside av, beyond Mason rd to Rochester line.
MASON ROAD—Freetown from Lakeside av to County rd, E F.
MILL—Freetown from Elm, Assonet, to junction of Walnut and Richmond, A.
NARROWS—Freetown from So Main at the bleachery, C S.
NORTH MAIN—from Assonet Four Corners to Berkley line.
PLEASANT—Freetown from end of Water, Assonet, to North Main, A.
QUANIPAUG—Freetown from Fall River line, easterly to Slab Bridge rd.
RICHMOND ROAD—from Walnut, junction Mill, to Berkley line.
SLAB BRIDGE ROAD—Freetown from Assonet depot, southeast to Dartmouth line.
SOUTH MAIN—from Assonet Four Corners to Fall River line.
SOUTH WATER—from South Main westerly to the water, A.
WALNUT—Freetown from Elm, nr Assonet depot to Mill.
WASHBURN ROAD—East Freetown from junction of Braley road and Howland rd to County street.
WATER—Freetown from Assonet Four Corners to Pleasant, A.

Colbys Inc.
A New England Institution. Established in 1846
Built on the rock of Quality, and still growing.
Clothes for Men, Women and Children

COAL
STAPLES COAL CO.
OF TAUNTON
35 TAUNTON GREEN, TAUNTON, MASS.

MEN'S AND BOYS' WEARING APPAREL
M. C. SWIFT & SON
155-157 UNION, NEW BEDFORD, MASS.
Below Purchase St.

THE MODEL SHOE STORES.—Three Big Stores
The Model Shoe Store, Inc. 13 Taunton Green, Taunton
The Model Shoe Store, Inc. 176 Main St., Brockton
The Model Shoe Store, Inc. 160 Main St, Fall River

Berkley Street Directory

ALGIERENE—Berkley from Bryant 1-2 mile from Seymour, southerly to Assonet village.
ANTHONY—from Padelford 1-3 west R. R. tracks to Bryant.
BAY VIEW AVENUE—from Elm 1 mile east Berkley Bridge southerly to Assonet Neck.
BERKLEY—Berkley from Taunton line, southerly to Berkley Bridge, then to Point.
BRYANT—Berkley from Freetown line, westerly to Bay View av.
BURT—Berkley from Jerome, nr Taunton line to No Main.
CHURCH—Berkley from County to opposite M. E. Church on Myricks.
COTLEY—from Plain beyond Jerome to Padelford.
COUNTY—Berkley from Lakeville line across Myricks to Taunton line.
ELM—Berkley from Berkley Bridge to Bay View av.
FRIEND—Berkley from Bay View av, easterly to Freetown line.
GREEN—Berkley, Bryant to So. Main, near Berkley Common.
GRINNELL—Berkley off Bay View av, 1 1-2 miles beyond Friend.
GROVE—Berkley from Myricks, nr Myricks depot to Lakeville line.
HILL—Berkley from Padelford, 1-2 mile beyond track to Anthony.
HOLLOWAY—from Padelford at R. R. crossing northerly across County to Taunton line.
JEROME—Berkley from Plain, northwest to Taunton line and Weir village.
LOCUST—Berkley from Bryant to Berkley Common.

Washburn's Undertaking Establishment
Established 1851. MILTON H. FARLEY, Successor. Telephone
AUTO HEARSE. AUTO AMBULANCE
49 WINTHROP STREET, TAUNTON, MASS.

DRUGS, CANDY
STATIONERY
KODAKS
PERFUMES

BARKER'S
DRUG STORE

'RELIABILITY'
The Watch Word
17-19 Main St.,
Taunton, Mass.
At the sign of the EAGLE

MACOMBER—Berkley from Padelford, near track to Taunton line.
MILL—from Myricks nr depot, first street south from tracks westerly.
MILL EXTENSION—from Myricks, first south from tracks opp Mill street easterly.
MYRICKS—Berkley from point nr junction of Taunton, Berkley and Lakeville line, southwest to Freetown line.
NORTH MAIN—Berkley from Berkley to Berkley Common.
ORCHARD—from Jerome crossing Plain to Taunton line.
PADELFORD—Berkley from Church, nr Myricks, westerly to junction of Pine and Porter, nr Berkley Common.
PINE—Berkley from Jerome to Padelford, 1-2 mile from Berkley Common.
PLAIN—Berkley from Padelford nr track, northerly to Taunton line.
POINT—Berkley from Bay View av, westerly to Berkley and Taunton river.
PORTER—Berkley from junction of Pine and Padelford to Berkley Common.
SANFORD—from Berkley to South Main.
SEYMOUR—from Padelford 1 mile west tracks to Bryant.
SOUTH MAIN—Berkley from Berkley Common to Freetown line.

ODAMS DYE HOUSE, Expert Dyers and Cleansers
M. O. DRISCOLL, Proprietor 38 Cohannet St., TAUNTON, MASS.
BRANCH OFFICES: 25 PINE ST., ATTLEBORO, MASS., 8 MAIN ST., BRIDGEWATER, MASS.

EEL-SKIN ROOFING
POULTRY SUPPLIES
The PIERCE Hardware Co.
TAUNTON, MASS.
WATER SYSTEMS
PUMPS

STEIGER'S "FALL RIVER'S LIVE STORE"
STEIGER-COX CO.
SPRING AND SOUTH MAIN STREETS.

THE MODEL SHOE STORES.—Three Big Stores
The Model Shoe Store, Inc. 13 Taunton Green, Taunton
The Model Shoe Store, Inc. 176 Main St., Brockton
The Model Shoe Store, Inc. 160 Main St, Fall River

Lakeville Town Officers

Town Clerk, Treasurer, Collector of Taxes—Ernest C. Harvey

Auditor—John G. Pann

Selectmen, Assessors, also Board of Health—Fred A. Shockley, Frank B. Williams, Alton T. Hoard

Overseers of Poor—Ernest C. Harvey, Joseph Demoranville, Alton R. Rogers

School Committee—Alton T. Hoard, Mrs. Myra A. Hammond, Leavitt C. Caswell

Constables—Joseph Demoranville, Alton R. Rogers, Alton T. Hoard.

Tel. 430 Taunton Teaming Co.
18 High St., Taunton, Mass.
Long Distance Moving Motor Truck Service

ATHERTON FURNITURE CO.
37 MAIN STREET, TAUNTON, MASS.
COLUMBIA GRAFONOLAS. PLAYER PIANOS

Colby's Inc.
21 MAIN STREET, TAUNTON
200 UNION STREET, NEW BEDFORD
Shops of Clothes and similar things

Freetown Town Officers

Town Clerk—Joseph S. Taylor

Town Treasurer—Gilbert M. Nichols

Selectmen and Overseers of Poor—Walter H. Cudworth, William A. Reynolds, R. P. Davis

Assessors—Harry S. Allen, Mark H. Richmond, Charles E. Gurney.

Collector of Taxes—James Kirker

School Committee—Dr. C. A. Briggs, W. C. Gurney, Mrs. E. M. Grinnell.

Committee Public Library—Dr. Charles A. Briggs, Gilbert M. Nichols, Mrs. Edith I. Kidder

Superintendent of Schools—Edward L. Hill

Constables—Leon H. Cudworth, Assonet village; Thomas H. Clark, Alden Sisson, East Freetown

Forest Fire Warden—Oscar M. Hanson

ROBERTSON MOTOR CAR CO.
31 SCHOOL STREET, TAUNTON, MASS.
Exclusive Southern New England Agent for
Pro-Slate Portable Garages

COTE PIANOS AND PLAYER PIANOS
152 North Main Street,
FALL RIVER, MASS.

THE MODEL SHOE STORES.—Three Big Stores
The Model Shoe Store, Inc.
13 Taunton Green, Taunton
The Model Shoe Store, Inc.
176 Main St., Brockton
The Model Shoe Store, Inc.
160 Main St, Fall River

Berkley Town Officers

Town Clerk—Ervine Chace

Town Treasurer—Edwin H. Allen

Selectmen and Overseers of Poor—Charles H. Macomber, chairman; Benjamin O. Jones, James McCall

Assessors—Edwin H. Allen, J. M. Alexander, Charles Paull.

Tax Collector—Francis Chace

Auditor—Thomas P. Paull

INTERIOR DECORATORS
CUSHMAN-GARDNER FURNITURE CO.
13-17 NO. MAIN ST., MIDDLEBORO AND ATTLEBORO
Telephone 455

MOQUIN & FONTAINE CO.
3 BIG SHOE STORES
FALL RIVER, MASS.

CHURCHES

BERKLEY CONGREGATIONAL

Rev. George McKay Whyte, pastor, Berkley Common. Sunday services, preaching 11 a. m. Sunday school 12.10 p. m. Y. P. S. C. E. 7 p. m. Prayer service Thursday at 7.30 p. m.

CONGREGATIONAL

North Main, Assonet

Sunday services, preaching 11 a. m. and 7 p. m. Sunday school 12.15 p. m. Prayer service Friday at 7.45 p. m.

EAST FREETOWN CHRISTIAN

Washburn road, E. F.

Pastor supplied. Sunday services, preaching 10.45 a. m. Sunday school 12 noon.

FIRST CHRISTIAN CHURCH OF FREETOWN

South Main, opposite High, A.

Rev. Donald P. Hurlburt, pastor. Clerk, Joseph S. Taylor. Sunday services, preaching 11 a. m. and 7 p. m. Sunday school 12.15 p. m. Christian Endeavor, Friday at 7.30 p. m.

MYRICKS METHODIST EPISCOPAL

Sunday services, preaching 11 a. m. and 7.30 p. m. Sunday school 12.15 p. m.

PRECINCT CONGREGATIONAL

Lakeville

Sunday services, preaching 11 a. m. and 7 p. m. Sunday school 12 noon.

GEORGE E. DOANE, MIDDLEBORO, MASS.
INCUBATORS, COLONY BROODERS, HOVERS

EGGER'S UNDERTAKING ROOMS, Middleboro
JOHN T. WESTON, Funeral Director.
Motor Equipment, Prompt and Efficient Service.
Telephone, Day, 253-M; Night, 517-W.

LUMBER. DOORS. WINDOWS. BLINDS.
SEARS LUMBER CO., Middleboro, Mass.
Telephone Connection

THE MODEL SHOE STORES.—Three Big Stores
The Model Shoe Store, Inc.
13 Taunton Green, Taunton
The Model Shoe Store, Inc.
176 Main St., Brockton
The Model Shoe Store, Inc.
160 Main St, Fall River

POST OFFICES

ASSONET POSTOFFICE

North Main near Four Corners, Assonet

Mrs. Gertrude A. Davis, postmistress.
Mails arrive 7.28 and 8.30 a. m.—5.45 and 6.45 p. m.
Mails leave 8.30 a. m.—5.15 and 6.15 p. m.
Office open from 7.30 a. m. to 7.30 p. m.

EAST FREETOWN POSTOFFICE

George A. Braley, postmaster.
Mails arrive 8.30 a. m. and 6.30 p. m.
Mails close 7.30 a. m. and 5.30 p. m.
Office open from 6 a. m. to 7 p. m.

LAKEVILLE POSTOFFICE

Mary A. Haskins, postmistress.
Mails arrive 7.30 and 8.15 a. m. and 6.30 p. m.
Mails leave 7.30 a. m., 1.45 and 6 p. m.
Office open from 7 a. m. to 7 p. m.

MYRICKS POSTOFFICE

Myricks near R. R. tracks

Mrs. Florence Luther, postmistress.
Office hours 7 a. m. to 8 p. m.
Mails arrive 8.15 a. m., 7.20 p. m.
Mails depart 8 a. m., 6 p. m.

BOSTOCK FURNITURE CO.
10 and 12 TRESCOTT ST., TAUNTON, MASS.
House of the Herald Ranges and Victrolas

Middleborough Co-operative Bank

is everybody's bank.. It will help you to get ahead financially.

We receive deposits of from $1.00 to $40.00 monthly. Dividends are now at the rate of 5¼ per cent. per annum, compounded quarterly. Put your surplus at work by opening an account with us.

We will loan you money to buy or build a home, on easy monthly payments.

WALTER L. BEALS, Treasurer.

38 SOUTH MAIN ST., MIDDLEBORO, MASS.

GEORGE W. STETSON FLETCHER CLARK

STETSON & CLARK

--- Attorneys at Law ---

Rooms 4 and 5 Bank Building, Middleboro, Mass.

T W. PIERCE HARDWARE CO. MIDDLEBORO E

Plumbing, Heating, Pressure Systems

FARMING TOOLS, SEED, FERTILIZER

Buckeye and Blue Hen Incubators and Colony Brooders.

47-49 Centre Street, MIDDLEBORO.

SOULE

UNDERTAKERS FOR 86 YEARS

We need no other recommendations.

Telephones: Office, 321-W, Night Calls, 106-R. MIDDLEBORO, MASS.

The BUFFINTON-RIPLEY Co.

INCORPORATED

11 Broadway

TAUNTON, - MASS.

..... UNDERTAKERS .....

H. B. BUFFINTON, President

WILLIAM L. RIPLEY, JR., Treasurer

N. J. RIPLEY, Clerk

Open Day and Night

ATHERTON FURNITURE CO.
37 MAIN STREET, TAUNTON, MASS.
We arrange Terms to Suit your Convenience

LAKEVILLE

GENERAL DIRECTORY

Village Abbreviations and Post Office addresses, Town of Lakeville, L., Lakeville; Mid., Middleboro; Taun., Taunton; Acu., Acushnet. Town of Freetown, A., Assonet; B., Braleys; C. S., Crystal Springs; E. F., East Freetown; F., Freetown. Town of Berkley, B., Berkley; B. B., Berkley Bridge; B. C., Berkley Common; M., Myricks.

Abbreviations: Ab., above; agt., agent; av., avenue; bds., boards; bet., between; bldg., building; blk., block; bey., beyond; cor., corner; ct., court; do., ditto; E., East; exp., express; fr., from; ft., foot; h., house; ins., insurance; mfr., manufacturer; mfg., manufacturing; N., North; nr., near; opp., opposite; pl., place; P. O., Post Office; pres., president; prop., proprietor; r., rear; rd., road; rfd., Rural Free Delivery; rms., rooms; R. R., railroad; S., South; sec., secretary; sq., square; st., street, supt., superintendent; treas., treasurer; W., West. After the name of the street, the word "street" is omitted.

Adams George, laborer, h Pierce av, rfd E Taun
Alden Lizzie, widow Samuel F. bds George Alden
Alden Fred, shoeworker, h Precinct, rfd Mid
Alden George (Hattie) poultry dealer, h Precinct, rfd Mid
Alexander Joseph, farm emp, bds Z. L. Canedy
Aller Leslie G. student, bds W. L. Aller
ALLER WILBERT L. (Frances H.) auto dealer and garage, Everett Sq, Middleboro, h Bridge, P O, Mid See opp Lakeville Bus Directory
Alley Frederick (Fannie) tinsmith, h Howland rd, rfd A

Colby's Inc.
TAUNTON'S BIG APPAREL STORE
For Men, Women and Children

COAL
STAPLES COAL CO.
OF TAUNTON
35 TAUNTON GREEN, TAUNTON, MASS.

MEN'S AND BOYS' WEARING APPAREL
M. C. SWIFT & SON
155-157 UNION, NEW BEDFORD, MASS.
Below Purchase St.

THE MODEL SHOE STORES.—Three Big Stores
The Model Shoe Store, Inc. 13 Taunton Green, Taunton
The Model Shoe Store, Inc. 176 Main St., Brockton
The Model Shoe Store, Inc. 160 Main St, Fall River

Alley Lucius, clerk, bds Frederick Alley
Alley Otis, student, bds Frederick Alley
American Railway Express (Mary A. Haskins, agt) Lakeville R R station
Anderson Adolph A. (Nellie) farmer, h Bedford nr Crooked lane, rfd Mid
Anderson William L. (Edith T.) carpenter, h Main nr Stetson, rfd Mid
Ashley Arabella Miss, h Highland rd, rfd M
Ashley Chester (Sophronia A.) farmer, h Montgomery rd, rfd Mid
Ashley Ernest A. (Hazel V.) trainman, h Howland rd, rfd Assonet
Ashley Rosa, widow Alonzo, h Howland rd at track, rfd A
Assawompsett School, Main nr town hall

Badger Henry G. (Alice G.) farm emp, h Bedford, L
Badmington Henry J. (Sarah) mechanic, h Precinct, rfd Mid
Baker Ella M. bds Hubert E. Baker
Baker Hubert E. (Flora B.) carpenter, h Vaughan, rfd Mid
Barnes Caroline F. Miss, h County, rfd E Taun
Barnes C. Edward, bds Miss C. F. Barnes
Barnes Frank M. bds Miss C. F. Barnes
Bassett Julia E. widow Charles H. h Main, rfd Mid
Bassett Marcus N. electrician (Middleboro) bds Mrs. J. E. Bassett
Bay State Street Ry Car Barn, Lakeside av, 1 mile from Bedford, L
Beech Aaron H. (Sadie R.) checker, h Clear Pond rd, rfd Mid
Beech Carmi, electrician, bds Edward Beech
Beech Edward (Mary J.) moulder, h Main, rfd Mid
Bence Frederick W. (Dora I.) foreman, h Lakeside, rfd Acu
Bence F. Lois, bds F. W. Bence
Bennett Alma S. phone operator, bds A. C. Bennett
Bennett Asa C. (A. Annie) carpenter and builder Bedford, h do, rfd Mid
Bennett Myrtie Mrs. h Long Point rd, rfd Mid
Bennett Zilpha C. school teacher, bds A. C. Bennett
Besse Charles H. (Julia E.) shoe wkr, h Precinct, rfd Mid

Washburn's Undertaking Establishment
Established 1851. MILTON H. FARLEY, Successor. Telephone
AUTO HEARSE. AUTO AMBULANCE
49 WINTHROP STREET, TAUNTON, MASS.

TRADE AT BARKER'S DRUG STORE
The Biggest and Oldest Drug Store in Taunton. Our reputation for Honest Dealing and High Class Goods dates back 70 years. 17-19 Main St., Taunton, Mass.

Bettys Neck Co, barrel manuf, off Long Point rd, rfd Rock
Billings Edward R. h Precinct cor Pickens, rfd Mid
Birdsall Franklin V. (Annie E.) engineer, h Bedford, rfd Mid
Bisbie William A. (Florence) shoe wkr, h Taunton nr Bedford, rfd Mid
Bissonette Alcide (Margaret) farmer, h Pickens, rfd E Taun
Black John A. (Flora F.) night watchman, h Main, rfd Mid
Bowen Everett A. (Jennie S.) farmer, h Crooked lane opp Stetson rd, P O Mid
Bowen Maurice S. farmer, bds E. A. Bowen
Bowen Richard G. student, bds E. A. Bowen
Bowman John F. h Long Point rd, rfd Mid
Briggs Evalena, widow Job, h Bedford nr Grove Chapel, rfd Mid
Briggs Melissa Miss, h Highland rd, rfd Mid
Brown H. Elmer (Emma A.) at saw mill, h Lakeside av, rfd Acushnet
Brown Herbert F. (Mary J.) farmer, h Bedford bey Highland rd, rfd Mid
Brunelle Lottie Miss, housekeeper C. J. Leary
Bump Charles H. shoeworker, h Vaughan, rfd Mid
Bump Charlotte, bkpr, bds C. H. Bump
Bump George W. (Stella F.) shoeworker, h Taunton, rfd Mid
Bump Sarah Mrs. bds C. H. Bump
Bump Susan F. shoeworker, bds C. H. Bump
Bunker Arietta J. widow William P. bds Mrs. E. A. Bunker
Burgess Alfred F. student, bds A. N. Butler
Burnham Chester W. (Ada E.) farmer, h Precinct, rfd Mid
Bushee Charles A. (Emily E.) jeweler, h Taunton, rfd Mid
Butler Albert N. (Lucretia H.) farmer, h Rhode Island rd, P O, Mid
Butler Charles S. (Katherine E.) polisher, h Rhoed Island rd, P O, Mid
Butler Harold M. jeweler, bds A. N. Butler
Butler Reginald A. student, bds A. N. Butler
Buttermore Michael J. (Alice E.) shoe worker, h Precinct, rfd Mid

Canedy Abbie A. W. bds Miss V. A. Canedy, L
Canedy Carrie Mrs. h Howland rd, rfd E Taun

ODAMS DYE HOUSE, Expert Dyers and Cleansers
M. O. DRISCOLL, Proprietor 38 Cohannet St., TAUNTON, MASS.
BRANCH OFFICES: 25 PINE ST., ATTLEBORO, MASS., 8 MAIN ST., BRIDGEWATER, MASS.

FARMING TOOLS
SEEDS
SPRAYERS
The PIERCE Hardware Co. TAUNTON, MASS.
ENGINES
SAW RIGS
SILOS

STEIGER'S "FALL RIVER'S LIVE STORE"
STEIGER-COX CO.
SPRING AND SOUTH MAIN STREETS.

THE MODEL SHOE STORES.—Three Big Stores
The Model Shoe Store, Inc. 13 Taunton Green, Taunton
The Model Shoe Store, Inc. 176 Main St., Brockton
The Model Shoe Store, Inc. 160 Main St, Fall River

Canedy Emery W. farmer, h County, rfd E Taun
Canedy Lucy W. bds Z. L. Canedy
Canedy Vandalia Augusta, h County, rfd E Taunton
Canedy Zebulon L. farmer, h Count, rfd E Taunton
Cannon Clement (Cora E.) driver, h Plymouth, rfd Acu
Card Aaron L. (Esther G.) teamster, h Main, rfd Mid
Carisle Elizabeth Mrs. housekeeper for Job Godfrey
Carr Mary E. Mrs. housekeeper, bds J. A. Coombs
Carter Cornelia B. Miss, bds C. F. Barnes
Caswell Alvin W. (Laura W. F.) cabinet maker, h County, rfd E Taun
Caswell Edward T. (Grace) carpenter, h Bedford nr Lakeville depot, L
Caswell Everett L. fireman, bds Leavitt C. Caswell
Caswell George W. jobbing, h Southworth, rfd Mid
Caswell Justin H. carpenter, bds Alvin W. Caswell
Caswell Leavitt C. (Nettie A.) farmer, h Rhode Island, P O, L
Caswell Methyl D. shoe worker, bds L. C. Caswell
Caswell Norman C. student, bds L. C. Caswell
Chace Edith B. bds J. E. Chace
Chace Harry H. farmer, bds J. E. Chace
Chace John E. (Eliza A.) farmer, h County, rfd E Taun
Chadwick A. LeRoy, clerk, bds Mrs. S. A. Chadwick
Chadwick Ethel W. shoe worker, bds Mrs S. A. Chadwick
Chadwick Sarah A. widow John F. h Taunton, rfd Mid
Charron Charles, farm emp, bds George Meack
Charron Everett E. farmer, bds C. H. Besse
Chase Charles H. (M. Helen) foreman, h Plymouth, rfd Acu
Chase Mary, widow, bds W. F. Chase
Chase William F. laborer, h County, rfd E Taun
Chaman George F. (Mary E.) oil dealer, h Bedford, rfd Mid
Chapman Raymond W. (Marion) carpenter, h Lakeside av, rfd Acushnet
Chase Heman B. (Loena E.) cranberry grower, h off Long Point rd, rfd Mid
Chenoweth Herbert A. (Delvena M.) farmer, h County, rfd E Taunton
Clark Alice, bookkeeper, h Lakeside av, rfd Acushnet
Clark James W. bds Alice Clark
Clarke Robert J. (Annie A.) headman State Sanatorium, h Bridge, rfd Mid

Tel. 430 Taunton Teaming Co.
18 High St., Taunton, Mass.
Long Distance Moving Motor Truck Service

ATHERTON FURNITURE CO.
37 MAIN STREET, TAUNTON, MASS.
"A GOOD PLACE TO TRADE"

Coakley Mary M. Mrs. steward Lakeville Sanatorium, h do
Cobbett Herbert L. (Florence G.) shoe worker, h Vaughan av, rfd Mid
Cochrane Ralph (Laura) barn man, h off Long Point rd, rfd Rock
Coffin Arthur (Eva) shoe worker, h Southworth, rfd Mid
Cohen Joseph (Mary) bds Reuben Cohen
Cohen Reuben (Minnie) farmer, h Hill, rfd Mid
Cole Rebecca H. widow Andrew A. bds C. E. Sullivan
Conklin Ellen C. L. widow William, bds F. H. Conklin
Conklin Frank H. (Frances S.) prop duck farm Main, h do, rfd Mid
Cook Cornelia A. Mrs. summer resident, h Bedford, rfd Mid
Coolidge Sumner Dr. (Alice) supt Lakeville State Sanatorium, h do, rfd Mid
Coombs Edward A. gas maker, bds H. A. Southworth
Coombs J. Archer, farmer, h Main bey Vaughan, rfd Mid
Corayer Edward (M. Edna) shoe cutter, h Vaughan, rfd Mid
Costa John (Mina) laborer, h Precinct, rfd Mid
Cranmer Howard A. varnisher maker, bds T. S. Mosher
Crawshaw Richard (Clara) house foreman Lakeville State Sanatorium, h Keith av, rfd Mid
Crothers George (Arianna B.) clerk, h Bedford, rfd Mid
Crothers Mary F. bds George Crothers
Cudworth Abbie C. widow Elisha G. h Bedford opp Long Point rd, rfd Mid
Cudworth Jesse R. farmer, h Lakeside av, rfd Acushnet
Cudworth John, farmer, h Lakeside av, rfd Acushnet
Cudworth Mary A. bds Mrs. A. C. Cudworth
Cudworth William N. (Annie E.) farm emp, h Bedford, rfd Mid

Davis Annie M. Mrs. h Highland rd, rfd Mid
Davis Timothy K. retired, bds Mrs. A. M. Parker
Davis William Herbert (Elizabeth) engineer, h Davis rd, L, rfd Assonet
Day William F. (Viola E.) shoe cutter, h Taunton nr Taunton line, rfd Mid
de Boer George (Janna) carpenter, h Taunton, rfd Mid

ROBERTSON MOTOR CAR CO.
Exclusive Southern New England Agent for HOOD TIRES
31 SCHOOL STREET, TAUNTON, MASS.

Colby's Inc.
Taunton's Smartest, Biggest and Oldest
CLOTHES SHOP

COTE PIANOS AND PLAYER PIANOS
152 North Main Street,
FALL RIVER, MASS.

THE MODEL SHOE STORES.—Three Big Stores
The Model Shoe Store, Inc. 13 Taunton Green, Taunton
The Model Shoe Store, Inc. 176 Main St., Brockton
The Model Shoe Store, Inc. 160 Main St, Fall River

DeMaranville Archie T. teamster, bds Mrs. K. G. DeMaranville
De Maranville E. May, bds G. M. De Maranville
De Maranville George C. shoe worker, bds George D. Maranville
De Maranville George M. (Mabel) fireman, h Lakeside av, rfd Acushnet
De Maranville Gladys G. jeweler, bds Mrs. Katie G. De Maranville
De Maranville Jennie F. shoe worker, bds H. M. De Maranville
De Maranville Josephine W. shoe worker, bds George De Maranville
De Maranville J. Myron, bds G. M. De Maranville
De Maranville Katie G. widow William, h Lakeside, rfd Acu
De Moranville Augustus S. shoeworker, bds L. C. De Moranville
De Moranville Deborah, widow, widow Shoman A. h Rhode Island rd, rfd Mid
De Moranville Herbert M. (Eunice W.) teamster, h Bedford nr Lakeside, rfd Mid
De Moranville Jarvais (Amanda) laborer, h Rhode Island rd nr Precinct, rfd Mid
De Moranville Joseph, h Bedford opp Lakeside av, rfd Mid
De Moranville Lester C. (Julia E.) farm emp, h Precinct, rfd Mid
De Moranville Maud, school teacher, bds Joseph De Moranville, L
De Moranville Myron V. shoeworker, h Rhode Island rd bey Southworth, rfd Mid
Denson Benjamin F. (Alice M.) farm emp, h Main, rfd Mid
Dexter Stephen E. (Captiola A. T.) fireman, h Bedford nr Highland rd, rfd Mid
Dion Victor, tel opr Myricks depot, bds C. E. Wade
Duff Joseph, painter, h Bedford, rfd Mid
Dufur Harold M. (Mary E.) shoe worker, h Main, rfd Mid
Dufur Laura E. Mrs. bds H. M. Dufur
Dunham Charles H. (Lillie P.) poultry, Main bey Vaughan, h do, rfd Mid
Dunham Ethel W. poultry raiser, bds C. H. Dunham
Dunham Herbert H. (Mabel A.) garage Main cor Keith av, h next do, rfd Mid

UPHOLSTERING CUSHMAN-GARDNER FURNITURE CO.
13-17 NO. MAIN ST., MIDDLEBORO AND ATTLEBORO
Telephone 455

MOQUIN & FONTAINE CO.
3 BIG SHOE STORES
FALL RIVER, MASS.

Dunham Mabel L. poultry raiser, bds C. H. Dunham

Eanes Antoine, farm emp, bds W. L. Norton, L
Eaton William S. (Gertrude) fruit grower (Betty's Neck Co.) Long Point rd, h do, rfd Rock
Elliott George V. (Carrie) electrician, h Main, rfd Mid
Elms Louisa T. widow Otis, bds A. E. Wordell
Engers George (Octavia) farmer, h Southworth, rfd Mid
Essert Fred H. (Martha L.) jeweler, h N Precinct, rfd Mid

Feister Adolph J. shoe worker, bds Mrs. Elizabeth Fox
Fields Forrest A. (Ethelyn) farm emp, h Bedford cor Rhode Island rd, L
Fitting Alice, shoeworker, bds C. H. Dunham
Fitting Louis (Susie) shoeworker, h Main cor Keith, rfd Mid
Flanders Annie A. wid Winfield S. h Main opp Sanatorium, rfd Mid
Flanders Everett L. (Soule & Flanders) Main opp Sanatorium, h over do
Fones Henry E. (Mary A.) farmer, h Main nr Keith av, rfd Mid
Forrest Garibaldi, grocery Taunton, at Middleboro town line, h do, rfd Mid
Fox Elizabeth, widow William, h Taunton, rfd Mid
Frates Joseph (Isabella) farm emp, h Myricks, rfd E Taun
Frost Mabel, shoe worker, bds A. E. Wordell
Fuller Frank N. (Mary E.) farmer, h County, rfd E Taunton

Gale Minot W. Dr. (Ethel) asst Lakeville Sanatorium, h do
Gallond Warren B. (Grace C.) foreman, bds Mrs. Susan T. Reed
Ganses Frank G. farm emp, bds I. L. Ganses
Ganses Ignace L. (Selma) farmer, h Montgomery rd, rfd Mid
Gerows Joseph, wood shopper, bds G. Forrest
Gerrish Orville K. Mrs. sum res, h bet Bedford and Precinct nr Town Hall, rfd Mid
Gifford George H. (Mr. and Mrs.) h Highland rd, rfd Mid
Gillpatrick Archer I. (Laura A.) shoeworker, h Taunton rd, rfd Mid
Gillpatrick Veranas F. farmer, bds A. I. Gillpatrick

WILLIAM EGGER, House Furnisher and Undertaker
20 Years at the same location.
20 CENTRE STREET, MIDDLEBORO

GEORGE E. DOANE
MIDDLEBORO, MASS.
Paints, Varnishes, Oils, Glass, PAINT BRUSHES, GLUE, PUTTY.

Lumber and Building Materials of all kinds
SEARS LUMBER CO., Middleboro, Mass.
Telephone Connection

THE MODEL SHOE STORES.—Three Big Stores
The Model Shoe Store, Inc. 13 Taunton Green, Taunton
The Model Shoe Store, Inc. 176 Main St., Brockton
The Model Shoe Store, Inc. 160 Main St, Fall River

Godfrey Job, farmer, h Precinct at Taunton line, rfd E Taun
Goodchild R. George (Edith) steward for W. S. Eaton, rfd Rock
Goodridge Ono M. (Elsie F.) shoeworker, h Vaughan nr Main, rfd Mid
Goodwin Chester E. (Ella) fruit grower, h Lang half mile from County, rfd East Taunton
Graham Robert, h ft Plymouth, rfd Acushnet
Grant Everett F. (Harriett P.) auto trucking, h Bedford, rfd Mid
Guild William F. (Hattie F.) shoeworker, h Taunton rd, rfd Mid
Gurney Clarence M. (Edna G.) clerk, bds S. E. Taylor

Hackett Betsey C. widow Peleg S. h Main, rfd Mid
Hackett Peleg B. shoeworker, bds Mrs. B. C. Hackett
Hall Henry L. (Ellen M.) farmer, h County, rfd Myricks
Hammond Bertha F. student, bds W. F. Hammond
Hammond Walter F. (Myra A.) engineer Taunton Pumping Station, h Main nr Town Hall, L
Harrington John C. prop Lakeside Grocery store, h Lakeside av near do, rfd Acushnet
Harrington Michael M. clerk Lakeside Grocery, bds J. C. Harrington, L
Harvey Edward P. (Eliza A.) farmer, h Rhode Island rd nr tracks, rfd Mid
Harvey Ernest C. (Sarah W.) town clerk and treas, h Bedford cor Rhode Island rd, L
Haskell Elmer, laborer, h Rhode Island rd, rfd Mid
Haskell E. Jane, widow Camfield, h Rhode Island rd, rfd Mid
Haskell Susan, widow Josiah, bds J. A. Black
Haskins Herbert M. (Ida J.) watchman, h Taunton, rfd Mid
Haskins James D. farmer, bds Mrs. N. F. Thompson, L
Haskins Lester W. shoe cutter, bds H. M. Haskins
Haskins Lydia K. Miss, asst postmaster, bds Miss Mary A. Haskins
Haskins Mary A. postmaster, also station and express agent Lakeville, h Rhode Island rd nr Bedford, P O L
Haskins Orin E. h Precinct nr Pickens, rfd Mid

BOSTOCK FURNITURE CO.
10 and 12 TRESCOTT ST., TAUNTON, MASS.
House of the Herald Ranges and Victrolas

ATHERTON FURNITURE CO.
37 MAIN STREET, TAUNTON, MASS.
"A Good Place to Send Your Friend"

Haskins Russell L. shoeworker, bds H. M. Haskins
Hayes Thomas, h Lakeside av, L
Haywood Leon A. Eva F. shoe cutter, h Taunton, rfd Mid
Hersey Mary A. nurse, bds William A. Hersey, rfd Mid
Hersey William A. (Mary E.) farmer, h Bedford, rfd Mid
Higgins Philip H. (Alice E.) grocer Main cor Vaughan, h do, rfd Mid
Hinds Ellen P. widow Stephen V. h Highland rd, rfd Mid
Hoadley Leon B. (Maude V.) mill emp, h Taunton, rfd Mid
Hoard Alton T. (Mary F.) farmer, h Pierce av, rfd M
Hoard Wendell G. (Helen M.) laborer, h Rhode Island, rfd Mid
Hoard William P. (Isabel P.) fireman, h Precinct cor Pickens, rfd Mid
Holland Edith C. Miss, nurse, h Lakeside av, rfd Acushnet
Holland Sarah J. school teacher, h Lakeside av, rfd Acushnet
Holloway Esther L. stenog, bds George H. Holloway
Holloway George H. (Eliza E.) carpenter and builder Taunton nr Bedford, h do, rfd Mid
Holloway Viola R. mill emp, bds G. H. Holloway
Holloway Wendell E. (Emma E.) contarctor and builder, h Taunton nr Bedford, h do, rfd Mid
Hooper William, wood chopper, bds G. Forrest
Hoover James M. (Helen) carpenter, h Quiticus Inn, rfd Mid
Hoover Jennie M. Miss, prop Quiticus Inn, h do, rfd Mid
Horton Fred N. (Jennie E.) carpenter, h School, rfd E Taun
Hotz John, farmer, h off Cross, rfd Mid
Howland James M. carp, bds Miss E. F. Thresher
Howland Louella M. bds Miss V. A. Canedy

Jackson Clarence E. (Laura A.) engineer, emp B, h Main nr Town Hall, rfd Mid
Jennings Cranston (Elizabeth B.) auctioneer, carpenter and builder Bedford bey pumping station, L, h do
Johnson Mary, widow David, bds W. N. Cudworth
Johnson William H. farmer, h Clear Pond rd, rfd Mid
Jones Elliott F. yard conductor, bds J. A. Black
Jones Susan I. widow Charles A. bds J. A. Black
Jones Wallace C. at saw mill, h Howland rd, rfd Assonet
Jones Wallace H. elevator man, bds J. A. Black

Colbys Inc.
A New England Institution. Established in 1846
Built on the rock of Quality, and still growing.
Clothes for Men, Women and Children

COAL STAPLES COAL CO.
OF TAUNTON
35 TAUNTON GREEN, TAUNTON, MASS.

MEN'S AND BOYS' WEARING APPAREL
M. C. SWIFT & SON
155-157 UNION, NEW BEDFORD, MASS.
Below Purchase St.

Kahary John, jeweler, bds A. N. Butler
Keene Fred M. (Lillian) farmer, h off Main, rfd Mid
Keith Jane A. Mrs. h County nr Pierce, rfd M
Kelley Earl D. student, bds Stephen B. Kelley
Kelley John (Annie P.) farmer, h Lakeside av, rfd Acushnet
Kelley Stephen D. (Josephine L.) farmer and grower of strawberries, small fruits, etc, h last on Bridge, rfd Mid
Kennedy Charles H. (Adeline S.) machinist, h County, rfd E Taunton
Kulikouski Joseph (Agnes) shoe maker, h Southworth, rfd Mid
Kuysin Joseph (Annatasia) shoe wkr, h Southworth, rfd Mid
Lakeside Grocery Store (J. C. Harrington, prop) Lakeside av one mile from Bedford, h do, rfd Acushnet
Lakeville Free Public Library (Hannah K. Nelson, librarian) Main cor Precinct
Lakeville Post Office (Mary A. Haskins, postmaster) Bedford nr Rhode Island rd
Lakeville Railroad Station (Mary A. Haskins, agt) Bedford nr Rhode Island rd
Lakeville State Sanatorium (Dr. Sumner Coolidge, supt) Main, Lakeville P O and R R Station, Middleboro, Mass. Tel Middleboro 280
Lang John N. farmer, h County, rfd E Taun
Lawrence Herbert A. (Jane) auto repairer, h Clear Pond rd, rfd Mid
Leary Cornelius J. h Bedford, rfd Mid
Leary Edward (U S N) bds C. J. Leary
Lemunyon Charles E. (Linnie) painter, h 1st on Bridge, rfd Mid
Leonard John W. (Alice) real estate, h Howland rd, rfd Assonet
Levassur Alexander (Laura) farmer, h Bedford, rfd Mid
Loner Charles E. (Ida D.) carpenter, h Bedford, rfd Mid
Loner Nora M. widow Ernest C. h Bedford, rfd Mid
Lucas Samuel W. (Emma) grocer (Middleboro) h Main nr Town Hall, rfd Mid

MacDonald Betty F. widow Donald, h Rhode Island rd, L

THE MODEL SHOE STORES.—Three Big Stores
The Model Shoe Store, Inc. 13 Taunton Green, Taunton
The Model Shoe Store, Inc. 176 Main St., Brockton
The Model Shoe Store, Inc. 160 Main St, Fall River

Washburn's Undertaking Establishment
Established 1851. MILTON H. FARLEY, Successor. Telephone
AUTO HEARSE. AUTO AMBULANCE
49 WINTHROP STREET, TAUNTON, MASS.

"The Barker Brand" Hot Water Bottle
Is absolutely guaranteed for one year. Sold only at
Barker's Drug Store, Taunton, Mass.

MacDonald John A. (Grace J.) carpenter, h Southworth, rfd Mid
MacLean Katherine M. nurse, bds Sidney Smith
Macomber Ellen A. widow Frank S. h Precinct nr Taunton line, rfd E Taun
Mahoney Frank T. (Isabel) herdsman emp at Sanatorium, h do, rfd Mid
Mahoney George A. (Ellen J.) meat cutter Sanatorium, h Bridge, rfd Mid
Maker Kenneth, jeweler, bds A. N. Butler
Mann John J. (Ella M.) farmer, h Pickens, rfd E Taun
Manning Rrthur A. (Lillian) shoe worker, h Lakeside av, 1st fr Bedford, rfd Acushnet
Manton Albert, conductor, bds A. P. Manton
Manton Alfred P. (Georgia) inspector, h Plymouth, rfd, Acushnet
Marshall N. Louise, shoe worker, bds W. Joseph Marshall
Marshall W. Joseph (Jennie E.) farmer, h Crooked Lane, rfd Mid
Mathews John J. (Margaret E.) shoeworker, h Cross, rfd Mid
Matthews Frederick L. shoe worker, bds J. J. Matthews
Maxim James D. (Nellie M.) motorman, h Bedford, rfd Mid
McCarthy Michael V. Mabel G.) shoe worker, h Vaughan, rfd Mid
McFarlin Sampson, shoe cutter, h Taunton, rfd Mid
McGarigle Annie Mrs. h Main cor Keith av, rfd Mid
McGinness John H. (Julia H.) motorman, h Lakeside av, rfd Mid
McGinness Julia C. student, bds John H. McGinness
Meack George (Grace M.) laborer, h Precinct, rfd Mid
Merrick Marcus A. printer (Mid) h Vaughan, rfd Mid
Metcalf Frederick A. (Clara L.) h Southworth, rfd Mid
Metcalf Raymond W. carpenter, bds F. A. Metcalf
Miller William H. laborer, bds A. N. Butler
Millerd Alphonso A. (Ann J.) h Rhode Island rd, rfd Mid
Mills Robert (Marguerite J.) farm emp, h Bedford, rfd Mid
Monroe Florence S. Mrs. bkpr Lakeville Sanitorium, h Vaughan, rfd Mid
Monroe George I. (Florence S.) butcher, h Vaughan, L, rfd Mid

ODAMS DYE HOUSE, Expert Dyers and Cleansers
M. O. DRISCOLL, Proprietor 38 Cohannet St., TAUNTON, MASS.
BRANCH OFFICES: 25 PINE ST., ATTLEBORO, MASS., 8 MAIN ST., BRIDGEWATER, MASS.

EEL-SKIN ROOFING
POULTRY SUPPLIES
The PIERCE Hardware Co. TAUNTON, MASS.
WATER SYSTEMS
PUMPS

STEIGER'S "FALL RIVER'S LIVE STORE"
STEIGER-COX CO.
SPRING AND SOUTH MAIN STREETS.

THE MODEL SHOE STORES.—Three Big Stores
The Model Shoe Store, Inc. 13 Taunton Green, Taunton
The Model Shoe Store, Inc. 176 Main St., Brockton
The Model Shoe Store, Inc. 160 Main St, Fall River

Moody Bernice, shoeworker, h Bridge, rfd Mid
Moody Edith, shoeworker, bds Bernice Moody
Moody Howard, auto repairer, bds Bernice Moody
Moquin Alexander J. mill emp, bds A. Moquin
Moquin Amable (Isabelle) farmer, h Vaughan, rfd Mid
Moquin Desire A. weaver, bds A. Moquin
Moquin Joseph A. weaver, bds A. Moquin
Moranville Edson V. (Alice M.) cooper, h Precinct nr Taunton line, rfd Mid
Moranville Flora E. bds Edson V. Moranville
Moranville Harold C. (Lila E.) shoeworker, h Bedford, rfd Mid
Moranville Lucy J. widow Jarvis R. bds Edson V. Moranville
Morgan Joseph F. (Helen R.) h Main, rfd Mid
Morton Edwin F. (Alice M.) farmer, h Long Point rd, rfd Mid
Mosher Trask S. (Harriet M.) varnish maker, h Main nr Middleboro line, rfd Mid
Mosher Verna C. clerk Middletown, bds T. S. Mosher
Murdoch Eliza J. housekeeper, bds Frank H. Conklin
Murdock, William Jr. farm hand, bds F. H. Conklin
Murphy George B. farmer, bds Mrs. Nancy Murphy
Murphy Nancy, wid Jeremiah, h Malbone rd, rfd Myricks
Murphy William H. farmer, bds Mrs. Nancy Murphy, L
Muthow Benno (Sarah) caterer prop Precinct Spa, h do, rfd Mid

Nelson Hannah K. librarian Lakeville Free Public Library, bds Mrs. Mary Nelson
Nelson Mary, widow John H. h off Main bey Stetson, rfd Mid
Nelson Mary L. asst librarian, bds Mrs. Mary Nelson
Newton William R. (Laura M.) car inspector, h Rhode Island rd, P O, L
Nichols James J. h Highland rd, rfd Mid
Nickerson Charles H. (Amelia J.) h County nr Pierce av, L, rfd Myricks
Norris Rufus (Alice B.) teamster, h Main, rfd Mid
Northcott George H. (Mabel E.) shoeworker, h Main nr Town Hall, rfd Mid
Norton William L. (Agnes) carpenter, h County nr Pierce av, L, rfd Myricks

Tel. 430 Taunton Teaming Co.
18 High St., Taunton, Mass.
Long Distance Moving Motor Truck Service

ATHERTON FURNITURE CO.
37 MAIN STREET, TAUNTON, MASS.
COLUMBIA GRAFONOLAS. PLAYER PIANOS

Norton Leslie H. (Julia S.) farmer, h Precinct, rfd Mid
Noyer Frank R. poultry dealer, h Bedford cor Long Point rd, rfd Mid
Nute Raymond E. (Alice S.) farmer, h Kingman, rfd E Taun

Ogden Izetta E. Mrs. bds F. W. Bence
Orrall Archie B. (Josephine C.) shoe worker, h Taunton rd, rfd Mid
Orrall Frank T. (Lucy K.) shoe worker, h Taunton rd, rfd Mid
Orrall James C. (Hannah) carpenter, h Taunton rd, rfd Mid
Orrall Norman B. chauffeur, bds F. T. Orrall
Osborne Alfred, shoe worker, h Southworth, rfd Mid

Paquin Roland W. (Bertha M.) poultry man State Sanatorium, h Main, rfd Mid
Parker Abbie M. wid William R. h Bedford, rfd Mid
Parker Benjamin, laborer, h Bedford, rfd Mid
Parker Harry N. (Gertrude L.) fireman Taunton Pumping Station, h Bedford, rfd Mid
Parkhurst Helen S. bds J. S. Parkhurst
Parkhurst James S. (Emma F.) farmer, h Bedford, rfd Mid
Parry Francis E. carp, bds Henry Parry
Parry Henry (Betsey) farmer, h Howland rd, rfd E Taunton
Parry Hiram E. carpenter, bds Henry Parry
Paun Grace I. Miss, h Main, rfd Mid
Paun S. Ida Miss, h Main, rfd Mid
Paun John G. (Louisa L.) civil engineer, h Main nr Wappamucket rd, P O, Mid
Peck Edgar C. (Myrtie) supt Rotch farm, h off Highland rd, rfd Mid
Peirce Annie J. widow Frank S. h Bedford, rfd Mid
Peirce George G. (Bertha M.) conductor, h Main, rfd Mid
Pember Henry L. (Frances C.) carpenter and builder Main nr Town Hall, L, h do, rfd Mid
Perkins Glen W. (Eva H.) foreman, h Bridge, rfd Mid
Perkins Jesse C. shoeworker, bds Glen W. Perkins
Phillips Clara, widow Benjamin, h Highland rd, rfd Mid
Pierce Carrie Mrs. housekeeper George Porter
Pierce Eliza M. housekeeper, bds W. C. Pierce

ROBERTSON MOTOR CAR CO.
31 SCHOOL STREET, TAUNTON, MASS.
Cadillac Distributors for Southern Massachusetts

Colby's Inc.
21 MAIN STREET, TAUNTON
200 UNION STREET, NEW BEDFORD
Shops of Clothes and similar things

COTE PIANOS AND PLAYER PIANOS
152 North Main Street,
FALL RIVER, MASS.

Pierce Ethan A. (Judith C.) saw mill and lumber dealer, h Pickens, rfd Mid
Pierce Eunice R. school teacher Kingston, h Pierce av, rfd M
Pierce Polly H. h Pierce av, rfd M
Pierce S. B. (Ruth) h Taunton, rfd Mid
Pierce William Chester, farmer and ice dealer Pierce av, h do, rfd Myricks
Pillsbury Carl, auto repairer, bds Charles Pillsbury
Pillsbury Charles (Effie) teamster, h Main, rfd Mid
Pittsley Albert (Edna) shoe worker, h Taunton, rfd Mid
Pittsley Chester G. (Sarah E.) engineer, h Highland rd, rfd Mid
Plissey Augustus C. farm emp, bds W. G. Plissey
Plissey Gladys E. bds W. G. Plissey
Plissey Harry F. (Mary) carpenter, h Bedford, rfd Mid
Plissey Wesley G. (Harriet) h Bedford, rfd Mid
Poisson Irene, widow Ludger, h Lakeside av, rfd Acushnet
Porter George, laborer, h Crooked lane, rfd Mid
Porter John (Bertha C.) shoeworker, h Main, rfd Mid
Pratt Elton L. (Cynthia W.) grocer (P. H. Pierce Co. Middleboro) h Main opp Stetson, rfd Mid
Pratt Henry Dudley, carpenter, bds Henry K. Pratt
Pratt Henry K. (Jennie E.) carpenter, h Bedford cor Taunton, rfd Mid
Precinct Spa (B. Muthow, prop) Precinct nr Myricks, rfd Mid
Purdy Herbert F. (Ethel M.) engineer, h Precinct, rfd Mid

Quelle Francis, laborer, bds Manuel Quelle
Quelle Manuel (Margaret M.) teamer, h Main, rfd Mid
Quelle Marie, school teacher, bds Manuel Quelle
Quitticus Inn (J. M. Hoover, prop) Long Point rd, rfd Mid

Ramsdell Addie, widow James, h Main, rfd Mid
Ray Frederick A. (J. Alice) sawyer, h Mill, rfd Assonet
Reed Charles H. laborer, bds Mrs. Mary J. Reed
Reed C. Leonard (Elizabeth M.) teamster, h Precinct, rfd Mid
Reed George F. (Louisa J.) fireman, h Main, rfd Mid
Reed Harold P. (Helen) carpenter, h Precinct, rfd Mid
Reed Henry B. bds Mrs. Mary J. Reed

THE MODEL SHOE STORES.—Three Big Stores
The Model Shoe Store, Inc. 13 Taunton Green, Taunton
The Model Shoe Store, Inc. 176 Main St., Brockton
The Model Shoe Store, Inc. 160 Main St, Fall River

EDISON PHONOGRAPHS
CUSHMAN-GARDNER FURNITURE CO.
13-17 NO. MAIN ST., MIDDLEBORO AND ATTLEBORO
Telephone 455

MOQUIN & FONTAINE CO.
3 BIG SHOE STORES
FALL RIVER, MASS.

Reed James S. (Mary) farm emp, h Taunton cor Cross, rfd Mid
Reed Mary J. widow Edward, h Precinct, rfd Mid
Reed Olive S. bookkeeper, bds Mrs. Mary J. Reed
Reed Susan T. Mrs. h Bedford cor Taunton, rfd Mid
Reid John R. (Edith F.) jeweler, h Main, rfd Mid
Reynolds Edgar C. (S. Ida) farmer, h Pierce av, rfd M
Reynolds Jesse C. (Alice E.) farmer, h Crooked Lane, rfd Mid
Reynolds Maurace A. (Annie M.) farm emp, h Rhode Island rd, rfd Mid
Richardson Lillian I. widow George, h Lakeside, rfd Acushnet
Richardson Sarah E. widow Robert K. h Vaughan, rfd Mid
Ritchie Frank A. (Frances M.) agent, h Pierce av nr School, rfd E Taun
Ritchie Grace, widow John A. h Pierce av, rfd E Taun
Robbins Preston (Mary) farmer, h Highland rd, rfd Mid
Roberts John, clerk, bds Samuel Roberts
Roberts Nicholas, shoeworker, bds Samuel Roberts
Roberts Paul (Catherine) milk dealer, h Cross, rfd Mid
Roberts Samuel (Alice) shoe worker, h No Precinct, rfd Mid
Robinson Edward J. (Jennie) auto trucking, Main, h do, rfd Mid
Robinosn Gertrude M. stenog, bds G. W. Robinson
Robinson Godfrey W. (Nellie J.) shoeworker, h Taunton, rfd Mid
Robinson Mary E. Mrs. housekeeper E. A. Bowen
Rogers Alton R. (Elizabeth B.) h Tautnon, rfd Mid
Rorachach Emile (Caroline) farmer, h Main, rfd Mid
Rose John D. (May H.) molder, h Howland rd, rfd A
Rotch Arthur G. (Helen) sum res, h Highland rd, rfd Mid
Rotch Josephine Mrs. sum res, h Highland rd, rfd Mid
Ryder Everett F. (Lilly N.) farmer, h Lakeside opp Car barn, rfd Acushnet

St. Ours Alfred E. (Florence M.) painter, h Pierce av, rfd E Taun
Sampson Charles W. (Adrianna B.) shoeworker, h Main opp Sanatorium, rfd Mid
Sampson Emma, widow Frank, h Main nr Town Hall, rfd Mid
Sampson Eugene H. (Ardelia B.) farmer, h off Main nr Town Hall, rfd Mid

George E. Doane, Middleboro, Mass.
Casolene—Engines, Cutters and Blowers for Silos.
Farming Tools

EGGER'S UNDERTAKING ROOMS, Middleboro
JOHN T. WESTON, Funeral Director.
Motor Equipment, Prompt and Efficient Service.
Telephone, Day, 253-M; Night, 517-W.

LUMBER. BEAVER BOARD. SEWER PIPE.
SEARS LUMBER CO., Middleboro, Mass.
Telephone Connection

THE MODEL SHOE STORES.—Three Big Stores
The Model Shoe Store, Inc. 13 Taunton Green, Taunton
The Model Shoe Store, Inc. 176 Main St, Brockton
The Model Shoe Store, Inc. 160 Main St, Fall River

Sampson Jennie T. Mrs. h Main nr Town Hall, rfd Mid
Sampson N. Merrill (M. Alma) foreman poultry farm, h off Main nr town hall, rfd Mid
Sampson Wallace L. car despatcher, bds C. W. Sampson
Scott Mary E. Mrs. h Vaughan, rfd Mid
Shaida Adelia Mrs. housekeeper G. W. Caswell
Shaw Fred A. farmer, h Highland rd, rfd Mid
Shaw Mary G. bds Fred A. Shaw
Shaw Vesta B. bds W. F. Hammond
Shockley Frederick A. (Emma) carriage and auto dealer and repairer, Main, h do, rfd Mid
Silva Arthur, shipping clerk, bds Joseph Silva
Silva Joseph (Jennie F.) farmer, h Kingman nr Taunton line, rfd E Taunton
Sitton Fred, farm emp, bds W. L Norton
Smith Daniel J. farm emp, bds Miss Melissa Briggs
Smith Harry L. (Mary M.) carpenter, h Main nr Town Hall, rfd Mid
Smith Luella F. Mrs. h Bedford, rfd Mid
Smith Sidney (Margaret A.) retired, h Taunton rd, rfd Mid
Smith William F. (Ina R.) poultry dealer, h Main, rfd Mid
Smith William J. (Maude B.) farmer, h Bedford nr L depot, L
Snow Albert E. (Jennie F.) painter, h Bridge, P O, Mid
Snow Marshall A. meter tester, bds A. E. Snow
Somerskill John (Belle A.) carpenter, h County nr School, rfd E Taunton
Somerskill Maude G. A. mill emp, bds John Somerskill
Soule Sylvia A. (Soule & Flanders) Main, h over do, rfd Mid
Soule & Flanders (Sylvia A. Soule, Everett L. Flanders) general store, Main opp Sanatorium
Southworth Hannah A. widow Alvares C. h Bedford nr Rhode Island rd, L
Southworth Herbert A. (Mary) shoeworker, h Main, rfd Mid
Spooner Wilson D. trucking and jobbing, h Bedford, rfd Mid
Stanley Waldo, truck driver, h Long Point rd, rfd Rock
Staples Beatrice G. bkpr, bds E. A. Staples
Staples Cora L. stenog, bds E. A. Staples
Staples Edwin A. (Abbie E.) painter, h County, rfd E Taun
Staples Elva M. teacher, bds E. A. Staples
Staples Lewis F. farm emp, bds Alton T. Hoard

BOSTOCK FURNITURE CO.
10 and 12 TRESCOTT ST., TAUNTON, MASS.
House of the Herald Ranges and Victrolas

ATHERTON FURNITURE CO.
37 MAIN STREET, TAUNTON, MASS.
We arrange Terms to Suit your Convenience

Staples Nathaniel G. (Julia E.) boss State road work, h Main, rfd Mid
Stephens Bertha, bds Bruno Stephens
Stephens Bruno, farmer, h Rhode Island rd, P O, L
Stephens Nellie L. bds Bruno Stephens
Stickney Samuel E. carpenter, h Taunton nr Cross, rfd Mid
Stickney Sarah A. widow Samuel, bds Samuel E. Stickney
Sullivan Charles E. engineer, h Precinct, rfd Mid
Sullivan George M. Dr. asst supt Lakeville State Sanatorium, h do, rfd Mid
Sylvester Alfred (Violena) shoeworker, h Taunton, rfd Mid
Taunton Water Works Pumping Station (Walter F. Hammond, chief engineer) Bedford bey Lakeville Town Hall, rfd Mid
Taylor James H. shoe worker, bds S. E. Taylor
Taylor Samuel E. (Nellie G.) farmer, h Vaughan, rfd Mid
Tees Frank (Lottie) shoeworker, h Taunton, rfd Mid
Tetley Joshua, poultry dealer, h Bedford, L
Thatcher George H. (Florence A.) shoe worker, h Main, rfd Mid
Thayer William E. (Lillian A.) engineer, h Main, rfd Mid
Thew George (Emily) poultry, h Bedford, rfd Mid
Thomas Cephas F. (Helen F.) shoe worker, h Taunton, rfd Mid
Thomas Fred A. (Rebecca L.) h Highland rd, rfd Mid
Thomas Hannah H. widow Ephraim, h Main, rfd Mid
Thomas Henry L. Jr. (Sadie E.) shoe worker, h Main, rfd Mid
Thomas Ichabod B. (Almira J. F.) teamtser, h Main, rfd Mid
Thompson Nettie F. Mrs. h School, rfd E Taunton
Thresher Evelyn F. Miss, h Precinst, rfd Mid
Tilden Emma J. widow John L. bds Mrs. E. A. Macomber
Tobey Frank, motorman, h Lakeside av, rfd Acushnet
Tripp Elmer (Fannie) shoeworker, h Main, rfd Mid
Turner Fannie H. widow Joseph S. h off Long Point rd, rfd Mid
Turner Joseph C. (Lucy) supt Betty's Neck Co, h Long Point rd, rfd Rock
Turnpike Railroad Depot, Bedford near Taunton, L

Vail Joseph V. bds F. A. Fields
Vigers James (Amey) shoe worker, h Plymouth, rfd Acushnet
Vinal Maurice L. (Wilhelmina B.) shoe worker, h Taunton, rfd Mid

Colby's Inc.
TAUNTON'S BIG APPAREL STORE
For Men, Women and Children

COAL
STAPLES COAL CO.
OF TAUNTON
35 TAUNTON GREEN, TAUNTON, MASS.

MEN'S AND BOYS' WEARING APPAREL
M. C. SWIFT & SON
155-157 UNION, NEW BEDFORD, MASS.
Below Purchase St.

THE MODEL SHOE STORES.—Three Big Stores
The Model Shoe Store, Inc. 13 Taunton Green, Taunton
The Model Shoe Store, Inc. 176 Main St., Brockton
The Model Shoe Store, Inc. 160 Main St, Fall River

Wade Angeline, widow Charles, bds E. C. Reynolds
Wade Charles E. (Lillian A.) farmer, h Malbone nr tracks, rfd M
Washburn Albert (Esther) laborer, h County, rfd E Taun
Washburn Cynthia J. bds E. V. Washburn
Washburn Edgar A. (Maria A. L.) engineer, h County nr Pierce, rfd Myricks
Washburn Eugene V. (Olive C. B.) farmer, h County nr Highland rd, rfd E Taun
Washburn Maurice W. trucking, bds N. F. Washburn
Washburn Merle C. (Ina A.) foreman, h County, rfd E Taun
Washburn Nathan F. (Alberta F.) cranberry grower, h Bedford nr Lakeville depot, L
Washburn Thomas E. factory emp, bds E. V. Washburn
Washburn W. Clarence, farmer, h Howland rd, rfd E Taun
Westgate Clifford (Emma) farm emp, h Rhode Island rd, L
Westgate Della M. bds W. S. Westgate
Westgate William, farm emp, bds Clifford Westgate
Westgate William S. (Clara E.) laborer, h Precinct, rfd E Taun
Weston C. Lawrence, trucking, h off Long Point rd, rfd Rock
Weston James A. engineer, h off Long Point rd, rfd Rock
White Carrie D. bds Walter F. Hammond
White Fred H. (Nettie F.) shoe dealer (Middleboro) h Taunton cor Bedford, rfd Mid
Whitman Wayne L. (Edith I.) brakeman, h Howland rd, rfd Assonet
Wilbur Grace L. Miss, h County, rfd E Taun
Wilbur John (Emma F.) carpenter, h Pierce av, rfd E Taun
Wilbur Maurice H. (Gladys) farm emp, h Highland rd, rfd Mid
Wilbur Vera F. bds John Wilbur
Wilbur William, farmer, h County, rfd E Taun
Wilbur William (Sadie) shoe worker, h N Precinct, rfd Mid
Wilcox Elsie F. Mrs. bds John D. Rose
Wilkie Leroy G. (Emily) chauffeur, h Crooked lane, rfd Mid
Wilkinson William H. h Highland rd, rfd Mid
Williams Frank B. (Bertha) general store Precinct at Taunton line, L, h Myrick street, rfd E Taun
Williams Harry L. (Grace) shoeworker, h Myricks cor Kingman, L, rfd E Taunton

Washburn's Undertaking Establishment
Established 1851. MILTON H. FARLEY, Successor. Telephone
AUTO HEARSE. AUTO AMBULANCE
49 WINTHROP STREET, TAUNTON, MASS.

BARKER'S DRUG STORE

Taunton's Old Reliable "Medicine Shop" | **Drugs, Chemicals, Kodaks, Fine Stationery, Candies, etc.**

Established 1849 at 17-19 Main St., Taunton, Mass.

Williams John S. (Elizabeth M.) farmer, h Kingman, rfd E Taunton

Willis James M. (Julia I.) poultry raiser, h Main nr Town Hall, rfd Mid

Winsberg David, poultry dealer, h Bedford cor Long Point rd, rfd Mid

Wordell Arthur E. (Susan) shoe worker, h Rhode Island rd, rfd Mid

Wright William L. (Eva E.) sum res off Main nr town hall, rfd Mid

Young Flora, widow John, bds George H. Thatcher

ODAMS DYE HOUSE, Expert Dyers and Cleansers

M. O. DRISCOLL, Proprietor 38 Cohannet St., TAUNTON, MASS.

BRANCH OFFICES: 25 PINE ST., ATTLEBORO, MASS., 8 MAIN ST., BRIDGEWATER, MASS.

FARMING TOOLS
SEEDS
SPRAYERS

The PIERCE Hardware Co.
TAUNTON, MASS.

ENGINES
SAW RIGS
SILOS

STEIGER'S "FALL RIVER'S LIVE STORE"
STEIGER-COX CO.
SPRING AND SOUTH MAIN STREETS.

THE MODEL SHOE STORES.—Three Big Stores
The Model Shoe Store, Inc.
13 Taunton Green, Taunton
The Model Shoe Store, Inc.
176 Main St., Brockton
The Model Shoe Store, Inc.
160 Main St, Fall River

LAKEVILLE
BUSINESS DIRECTORY

AUCTIONEERS
Jennings Cranston Bedford

AUTOMOBILE DEALERS
Shockley Frederick A. Main

AUTO TRUCKING
Robinson Edward J. Main

BARREL MANUFACTURER
Bettys Neck Co. off Long Point rd

CABINET MAKERS
Caswell Alvin W. County

CARPENTERS AND BUILDERS
Bennett Asa C. Bedford
Holloway Wendell E. Taunton n Middleboro line
Holloway Geo. H. Taunton
Howland James M. Precinct, L
Jennings Cranston, Bedford
Pember Henry L. Main

CARRIAGE DEALERS
Shockley Frederick A. Main

Tel. 430 Taunton Teaming Co.
18 High St., Taunton, Mass.
Long Distance Moving Motor Truck Service

Telephone 452; Residence 478-M. W. L. Aller, Prop.

STUDEBAKER SERVICE STATION

DISTRIBUTORS OF

Studebaker Cars

SUPPLIES AND LIVERY

EVERETT SQUARE

MIDDLEBORO, MASS.

P. H. Peirce Company

DEALERS IN

CHOICE FAMILY GROCERIES

TELEPHONE 90 and 8004

Main Street, Middleboro, Mass.

LEONARD & KEEDWELL

GENERAL INSURANCE

69 Centre St. Tel. 382-M. Middleboro, Mass.

GEORGE H. KEEDWELL & SON

BOOTS AND SHOES

69 Centre St. Tel. 382-M. Middleboro, Mass.

A. R. Glidden & Son

"The Value Giving Store"

HOSIERY, DRY GOODS, UNDERWEAR

SMALL WARES

MIDDLEBORO, MASS.

Caswell's Music Store

75 Centre Street, Phone 339-W. Middleboro, Mass.

VICTROLAS AND RECORDS, SHEET MUSIC

.... PIANOS ....

Complete Line of Musical Merchandise.

ATHERTON FURNITURE CO.
37 MAIN STREET, TAUNTON, MASS.
"A GOOD PLACE TO TRADE"

CATERER

Muthow B. Precinct, rfd Middleboro

CIVIL ENGINEER

Paun John G. Main

CONTRACTORS AND BUILDERS

Pember Henry L. Main

CRANBERRY GROWERS

Washburn Nathan F. Bedford

DRY GOODS

Williams Frank B. Precinct

DUCK RAISER

Conklin Frank H. Main

ELECTRICIAN

Bassett Marcus N. (Middleboro) Main

EXPRESSES

American Railway Express, Lakeville Depot

FRUIT GROWER

Eaton William S. Long Point rd

GARAGE

Dunham Herbert H. Main

GENERAL STORE

Williams Frank B. Precinct

GROCERS

Forrest Garibaldi, Taunton rd
Higgins Philip H. Main cor Vaughan
Lakeside Grocery Store, Lakeside av
Soule & Flanders, Main opp Sanitarium
Williams Frank B. Precinct

ROBERTSON MOTOR CAR CO.
Southern New England Dist. for Hood Tires. Also agents for United States, Goodrich and Goodyear Tires.
31 SCHOOL STREET, TAUNTON, MASS.

Colby's Inc.
Taunton's Smartest, Biggest and Oldest
CLOTHES SHOP

COTE PIANOS AND PLAYER PIANOS
152 North Main Street,
FALL RIVER, MASS.

THE MODEL SHOE STORES.—Three Big Stores
The Model Shoe Store, Inc. 13 Taunton Green, Taunton
The Model Shoe Store, Inc. 175 Main St., Brockton
The Model Shoe Store, Inc. 160 Main St, Fall River

HAY, GRAIN AND FEED

Williams Frank B. Precinct

ICE DEALERS

Pierce William C. Pierce av, rfd Myricks

INNS

Quitticus Inn, Long Point rd

LUMBER DEALERS

Pierce Ethan A. Pickens

NURSES

Hersey Mary A. Bedford
MacLean Katherine M. Main

OIL DEALER

Chapman Geo. F. Bedford, L

POOL ROOM

Soule & Flanders, Main opp Sanitarium

POULTRY DEALERS

Alden George, Precinct
Dunham Chas. H. Main bey Vaughan
Tetley Joshua, Bedford
Thew George, Bedford
Willis James M. Main, nr Town Hall
Winslow David, Bedford

POULTRY SUPPLIES

Williams Frank B. Precinct

RESTAURANTS

Precinct Spa, Precinct

FURNITURE CUSHMAN-GARDNER FURNITURE CO.
13-17 NO. MAIN ST., MIDDLEBORO AND ATTLEBORO
Telephone 455

MOQUIN & FONTAINE CO.
3 BIG SHOE STORES
FALL RIVER, MASS.

SANITARIUM

Lakeville State Sanatorium, Main, at Middleboro town line

SAW MILLS

Pierce Ethan A. Pickens

SMALL FRUITS

Kelley Stephen D. Bridge

TEAMING AND JOBBING

Spooner Wilson, D. Bedford

WILLIAM EGGER, House Furnisher and Undertaker
20 Years at the same location.
20 CENTRE STREET, MIDDLEBORO

George E. Doane, Middleboro, Mass.
HARDWARE and All Kinds of TOOLS for Mechanics

LUMBER. HARDWARE. CEMENT.
SEARS LUMBER CO., Middleboro, Mass.
Telephone Connection

THE MODEL SHOE STORES.—Three Big Stores
The Model Shoe Store, Inc. 13 Taunton Green, Taunton
The Model Shoe Store, Inc. 176 Main St., Brockton
The Model Shoe Store, Inc. 160 Main St, Fall River

FREETOWN

GENERAL DIRECTORY

For Abbreviations See Page 37.

Adams William, bleachery emp, bds A. Parr
Addleson Joseph, laborer, bds Herbert A. Pittsley
Alfred James H. (Margaret H.) loomfixer, h Island rd, rfd Acu
Allen Charles A. at saw mill, h Mason rd, E F
Allen John F. engineer, bds Mrs. M. A. P. Allen, A
Allen Mary A. P. widow John F. h S Main, A
Allen Mary E. widow Harrison L. h Lakeside av, E F, rfd Acushnet
Allen Norman, shuttle maker, bds Mrs. Mary E. Allen, E F
Allen Rachael A. widow Granville S. h County rd nr Washburn, E F
Almond George A. (Alice A.) weaver, h Lakeside av, E F, rfd Acu
Amado V. (Rose) farmer, h So Main, rfd A
American Railway Express, Assonet depot, A
Anderson Joseph, bleachery, emp, bds A. Parr
Andred Joseph, mill emp, h Braley rd, rfd Acu
Andrews Samuel, brakeman, h Richmond rd nr tracks, rfd A
Anthony Clara W. widow Julius C. h Mill, A
Anthony Herbert P. night watchman, h Mill, A
Anthony M. Ethel, trained nurse, bds Mrs. Clara W. Anthony, A
Ashley Charles S. mayor (New Bedford) sum res Lakeside av

BOSTOCK FURNITURE CO.
10 and 12 TRESCOTT ST., TAUNTON, MASS.
House of the Herald Ranges and Victrolas

Every Graduate Placed in a Good Position

SO GREAT

is the demand for Kinyon trained men and women.

OUR COURSES

are complete and our instruction most thorough.

We offer Individual Instruction in any, or all, of the following subjects, day and evening:

Accounting, Bookkeeping, Arithmetic, Business English and Correspondence, Penmanship, Salesmanship, Office Management, Shorthand, Typewriting and Secretarial Preparation.

May we mail you a catalogue?

Kinyon's Commercial School

NEW BEDFORD, MASS.

Fully accredited in the National Association of Accredited Commercial Schools.

Bristol County Savings Bank

INCORPORATED 1846

35 BROADWAY, TAUNTON

Deposits, $7,500,000. **Surplus, $698,000.**

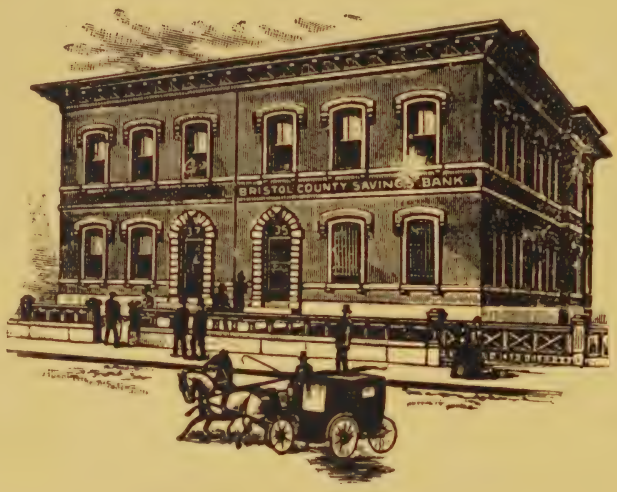

President, WALTER T. SOPER

Vice President, EDWIN A. THOMAS

Treasurer, ALFRED B. SPROAT

Asst. Treas., CHESTER E. WALKER — Clerk, LOUISA B. DARCY

Second Clerk, HARRY K. POOLE — Clerk, ALLAN M. WALKER

Clerk of Corporation, RANDALL DEAN

TRUSTEES

Joseph L. Anthony
Merle T. Barker
Charles H. Blaine
Charles W. Davol
Randall Dean
Charles F. Foster
Frank A. Hubbard
Francis L. Morse
Thomas J. Morton
William R. Park, Jr.
Clinton V. Sanders
Walter T. Soper
Edwin A. Thomas
Ernest K. Vanderwarker

BOARD OF INVESTMENT

THOMAS J. MORTON — WALTER T. SOPER — CHARLES W. DAVOL
EDWIN A. THOMAS — MERLE T. BARKER

AUDITING COMMITTEE

FRANCIS L. MORSE — CHARLES H. BLAINE — WALTER T. SOPER

Open for business every business day 9 a. m. to 1 p. m. Also Saturday 9 a. m. to 4 p. m. Dividends April 1st and October 1st. Money deposited commences to draw interest the first day of each month.

ATHERTON FURNITURE CO.
37 MAIN STREET, TAUNTON, MASS.
"A Good Place to Send Your Friends"

nr Lakeville town line, rfd Acu
Ashley Ellery C. (Mary E.) farmer, h Quanipaug rd, F, rfd Acushnet
Ashley Frank H. farmer, h Slab Bridge rd bey Chipaway rd, F, rfd Acu
Ashley Harry E. (Sophie M.) farmer, h Dr. Braley rd, E F, rfd Acu
Ashley James G. (Freda) farmer, h Lakeside av, E F
Ashley James H. (Minnie) laborer, h Dr. Braley rd, E F, rfd Acu
Ashley Jethro O. carpenter, bds J. G. Ashley
Ashley Karl J. (Maria E.) carpenter, h Lakeside av, rfd Acu
Ashley Owen E. (Flora) overseer Crystal Spring B & D Co, h So Main, opp bleachery, rfd A
Assonet Post Office (Mrs. Gertrude A. Davis, postmaster) No Main nr Four Corners, A
Assonet R R Depot (George C. Wing, agent) Elm at tracks, A

Babbitt Charles H. (Augusta) fireman, h Water, A
Babbitt Mary A. Miss, h No Main, A
Baker John A. (Florence I.) mill emp, h Lakeside av, E F, rfd Acu
Barlow Edward, laborer, h Lakeside av, E F, rfd Acu
Barnes Henry J. (Mary R.) brakeman, h Braley rd, rfd Acu
Barrett Daniel, mariner, h S Main, C S, rfd A
Barrett Nora, bds Daniel Barrett, A
Barrett David, farmer, bds Daniel Barrett, A
Barrows Frank A. retired, h Mill nr Elm, A
Barton Frederick, farm emp, bds W. H. Davis
Battey Elmer A. h Howland rd, rfd A
Beaton Joseph, watchman, h Braley rd, rfd Acu
Beaton Thomas C. (Abbie E.) shoe wkr, h Lakeside av, rfd Acu
Bergeron Moses, painter, h So Main, rfd A
Bergeron Zelide, widow Francis, h South Main, rfd A
Blake William T. retired, bds Mrs. S. D. Grinnell, A
Bochman Paul M. (May) h Braley rd, rfd Acu
Borden Ann M. T. widow William H. h High bey track, rfd A
Borden Celia A. wid Joseph, h Narrows, C S, rfd A
Borden George F. (Ellen P.) bleachery emp, h So Main, rfd A

Colbys Inc.
A New England Institution. Established in 1846
Built on the rock of Quality, and still growing.
Clothes for Men, Women and Children

COAL STAPLES COAL CO.
OF TAUNTON
35 TAUNTON GREEN, TAUNTON, MASS.

MEN'S AND BOYS' WEARING APPAREL
M. C. SWIFT & SON
155-157 UNION, NEW BEDFORD, MASS.
Below Purchase St.

THE MODEL SHOE STORES.—Three Big Stores
The Model Shoe Store, Inc. 13 Taunton Green, Taunton
The Model Shoe Store, Inc. 176 Main St., Brockton
The Model Shoe Store, Inc. 160 Main St, Fall River

Bowden John (Ellen) at bleachery, h Narrows, C S, rfd A
Bradford Alice Miss, companion, h Lakeside av, rfd Acu
Bradley Jennie, mill emp, bds Robert Bradley
Bradley Robert (Mary) laborer, h Lakeside av, E F, rfd Acu
Bradley Robert Jr. grocer, bds Robert Bradley
Bragdon Percy B. inspector, h Locust, rfd Assonet
Braley Charles, brakeman, bds Charles A. Braley
Braley Charles A. (Mary A.) farmer, h Braley rd nr track, B, rfd Acu
Braley Edward A. h County rd, E F
Braley Edwin B. mechanic, bds C. A. Braley, B
Braley Elwin L. (Maud) h Chipaway rd, B, rfd Acu
Braley George A. (Caroline L.) general store, Post Office, Washburn rd, E F, h do
Braley George E. farmer, bds E. A. Braley, E F
Braley R. R. Station, Chipaway at track, B
Brent Ward T. (Elizabeth) station agent, h High, rfd A
Brenton Waldo B. laborer, bds Job F. Lucas
Briggs Charles A. (Mary F.) physician North Main nr post office, A, h do
Briggs Edith A. bds Dr. Charles A. Briggs
Briggs H. Maria, widow Solomon P. bds Miss R. H. Pickens, A
Brightman Helen Dr. h off Lakeside av, rfd Acu
Brown Annie Mrs. bds Alfred Howland
Brown George E. (Ida K.) engineer, h S Main, A
Bumpus Victoria, widow Francis M. bds N. W. Davis, A
Burgess George F. (Carol P.) asst chief engineer, h Lakeside av, rfd Acu
Burns Hannah H. h Burns av, E F, rfd Acu
Burns Mabel M. school teacher, bds P. M. Burns, A
Burns Nancy Miss, h Burns av, rfd Acu
Burns Paul M. retired, h Mill nr Richmond rd, A
Burns William B. (Ada M.) laborer, h Burns av, E F, rfd Acu
Burrows John (Mary) factory emp, h Locust, rfd A

Cabral Joseph (Mary) watchman, h S Main, C S, rfd A
Cannon Chester E. (Clara A.) laborer, h Lakeside av, E F, rfd Acu
Cannon Philip (Charlotte W.) laborer, h Lakeside av, E F, rfd Acushnet

Washburn's Undertaking Establishment
Established 1851. MILTON H. FARLEY, Successor. Telephone
AUTO HEARSE. AUTO AMBULANCE
49 WINTHROP STREET, TAUNTON, MASS.

DRUGS, CANDY
STATIONERY
KODAKS
PERFUMES

BARKER'S
DRUG STORE

'RELIABILITY'
The Watch Word
17-19 Main St.,
Taunton, Mass.
At the sign of the EAGLE

Cannon Rufus H. (Emma E. C.) gardener, h Lakeside av, E F rfd Acu
Cannon Thomas F. bds G. A. Braley
Carnoe Harry, farmer, bds Wm. M. Carnoe, A
Carnoe M. Louise Miss, bds William M. Carnoe, A.
Carnoe William H. bds Wm. M. Carnoe, A
Carnoe William M. retired, h N Main, A
Catlaw John (Nancy) loomfixer, h Island rd, E F, rfd Acu
Cavanagh Joseph (Clara) bleachery emp, h S Main nr bleachery, rfd A
Chace Benjamin N. (Dora F.) pedler, h Chace rd, E F, rfd Acu
Chace Bessie, housekeeper, bds F. E. Chace, E F
Chace Charles H. farmer, h Braley rd, E F, rfd Acu
Chace Clarence H. (Lucy H.) sawyer, h Chace rd, E F, rfd Acu
Chace David D. (Esther T.) emp Ice Co. h Braley rd, E F. rfd Acu
Chace Elijah D. (Alberta B.) box boards and lumber Chace rd nr E F depot, h do, rfd Acu
Chace Frederick E. farmer, h Chace rd nr E F depot, rfd Acu
Chace Gladys W. school teacher (Taunton) bds Lincoln E. Chace
Chace Harold T. (Lillian) fitter, bds Wallace T. Chace
Chace Harris E. (Harriet P.) box board mill, fruit grower and farmer Chace rd, h do, E F, rfd Clifford
Chace Ida C. bds C. H. Chace
Chace Ida C. bds Charles H. Chace, E F
Chace LeRoy M. (Emily E.) supt, h Elm nr Walnut, A
Chace Lincoln E. (Amanda M.) h County rd, E F
Chace Ruth E. school teacher New Bedford, bds Lincoln Chace
Chace Victor B. student, bds Benj Chace
Chace Wallace T. (Eva F.) engineer, h Chace rd, E F, rfd Acu
Chamberlain William G. (Margaret) farmer, also poultry dealer No Main, h do, A
Chase Albert B. (Mary A.) painter County rd, h do, E F
Chase George A. (Viola E.) conductor, h Lakeside av, E F, rfd Acu
Chase Leander G. auto repairer, bds A. B. Chase
Chew James L. (Edith A.) farmer, h N Main, rfd Taun

ODAMS DYE HOUSE, Expert Dyers and Cleansers
M. O. DRISCOLL, Proprietor 38 Cohannet St., TAUNTON, MASS.
BRANCH OFFICES: 25 PINE ST., ATTLEBORO, MASS., 8 MAIN ST., BRIDGEWATER, MASS.

EEL-SKIN ROOFING
POULTRY SUPPLIES
The PIERCE Hardware Co. TAUNTON, MASS.
WATER SYSTEMS
PUMPS

STEIGER'S "FALL RIVER'S LIVE STORE"
STEIGER-COX CO.
SPRING AND SOUTH MAIN STREETS.

Clark Charles W. (Laura A.) jobber, h Elm near Mill, A
Clark George, retired, h Elm nr Mill, A
Clark George E. (Rose R.) farm emp, h Chace rd, rfd Acu
Clark Thomas H. (Minnie) teamster, h Chace rd, E F, rfd Acu
Clark William B. (Elizabeth R.) wood dealer and teamster High bey track, h do, rfd A
Clark William D. (Elnora) mason, h Elm, 1 mile bey depot, A
Clark Z. William (Elizabeth B.) teamster, h Chace rd, E F, rfd Acu
Coggeshall Frederick J. (Emily) sum res Locust nr Mill, A
Cole Charles F. laborer, bds Miss M. D. Jenkins, A
Collins Louis (Annie) teamster, h So Main, A
Combray Manuel (Jessie) bleachery emp, h High, rfd A
Conroy John (Mary) boss finisher, bds Mrs. K. McCrohen
Conroy Martin, bleacher, bds Josephus Perry, rfd A
Coombs Benjamin F. (Clytie M.) toolmaker, h So Main, A
Copeland Abbie F. wid Wm. B. h Richmond rd cor Bryant, F, rfd A
Copeland Edward E. farmer, bds Mrs. A. F. Copeland, rfd A
Copeland William E. machinist, bds Mrs. A. F. Copeland, rfd A
Cornell Charles L. (Mary I.) farmer, h Braley rd nr track, rfd Acu
Cornell Joseph B. farmer, bds Charles L. Cornell
Cornell Orswell C. (Bertha A.) laborer, h Braley rd, rfd Acu
Cornell Oscar (Vira A.) laborer, h Braley rd, rfd Acu
Correira Manuel (Christina) bleachery emp, h So Main, rfd A
Correira Toney (Pearl) bleachery emp, h So Main, C S, rfd A
Cote Dolores, weaver, bds Israel Cote
Cote Israel (Euphemie) loomfixer, h Lakeside av, rfd Clifford
Coughlin James L. (Katherine M.) supt Crystal Spring B. & D. Co. h So Main, C S, rfd A
Crystal Spring Bleaching & Dyeing Co. (John Thwaites, mgr and treas) bleaching, dyeing and printing of cotton piece goods, South Main, 1 1-2 miles south Assonet Village, C S, po Assonet
Cudworth George B. (Catherine) retired, h Water cor Pleasant, A
Cudworth Leon H. (Gertrude A.) house painter, also carriage and auto prainter Elm cor South Main, A, h Pleasant do
Cudworth Walter H. (Edith E.) at bleachery, h Pleasant, A

THE MODEL SHOE STORES.—Three Big Stores
The Model Shoe Store, Inc. 13 Taunton Green, Taunton
The Model Shoe Store, Inc. 176 Main St., Brockton
The Model Shoe Store, Inc. 160 Main St, Fall River

Tel. 430 Taunton Teaming Co.
18 High St., Taunton, Mass.
Long Distance Moving Motor Truck Service

ATHERTON FURNITURE CO.
37 MAIN STREET, TAUNTON, MASS.
COLUMBIA GRAFONOLAS. PLAYER PIANOS

Curtin John P. operative, bds Mrs. R. Murphy, A
Curtin Leona, bds Mrs. R. Murphy, A
Curtin William A. operative, bds Mrs. R. Murphy, A

Dale Susan M. widow James E. bds H. E. Washburn
Daley's Bleachery & Dyeing Co, Inc, (Francis P. Daley, pres; John F. Daley, treas; Daniel E. Daley, supt) Mill, A
Daley Anna E. chief opr N E Tel & Tel Co, A, bds Mrs Mary A. Daley, A
Daley Daniel E. supt Daley's Bleach & Dye Works, bds Mrs. Mary A. Daley, A
Daley Francis P. pres Daley's Bleach & Dye Works, bds Mrs. Mary A. Daley, A
Daley John F. (Katherine R.) treas Daley's Bleach & Dye Works, bds Mrs. Mary A. Daley, A
Daley Mary A. widow Patrick, h South Main nr R R bridge, A
Daley Teresa L. phone opr, bds Mrs. Mary A. Daley, A
Damache John (Adelaide) shipping clerk, h So Main, A
Damrell Joseph (Myra A.) farmer, h County nr Mason rd, E F
Darling Earl L. pressman, bds F. M. Darling
Darling Franklin M. (Alice B. C.) farmer, h Keene rd, rfd Clifford
Darling Lester N. C. (Hannah F.) carpenter, h Lakeside av, rfd Acu
Davis Bertha M. stenog, bds W. A. Davis, A
Davis Byron G. laborer, h Davis rd, rfd A
Davis Clarence R. (Louise W. L.) bank teller, h S Main, A
Davis Clinton, mill emp, bds W. A. Davis
Davis E. May, bds F. A. Ray
Davis Gertrude A. postmaster Assonet also librarian, h So Main, A
Davis G. Lincoln, painter, bds F. A. Ray
Davis Hollis H. bkpr, bds W. A. Davis, A
Davis Ida P. widow Nathan R. h North Main, A
Davis James Edward (Mary T.) h South Main, A
Davis Nathan W. (Clara W.) retired, h Elm, A
Davis Richard W. mill emp, bds W. A. Davis, A
Davis Rufus P. (Ethel E.) selectman, h So Main, A
Davis William A. (Carrie) retired, h Water, A

ROBERTSON MOTOR CAR CO.
31 SCHOOL STREET, TAUNTON, MASS.
Exclusive Southern New England Agent for
Pro-Slate Portable Garages

Colby's Inc.
21 MAIN STREET, TAUNTON
200 UNION STREET, NEW BEDFORD
Shops of Clothes and similar things

COTE PIANOS AND PLAYER PIANOS
152 North Main Street,
FALL RIVER, MASS.

THE MODEL SHOE STORES.—Three Big Stores
The Model Shoe Store, Inc. 13 Taunton Green, Taunton
The Model Shoe Store, Inc. 176 Main St., Brockton
The Model Shoe Store, Inc. 160 Main St, Fall River

Davis William M. (Gertrude A.) asst post master, h So Main, A
Dean Florence M. bds K. Winslow, A
Dean Frank W. (Carol) (Dean & Herbert) h Water, A
Dean Louise T. stenog, bds Frank W. Dean, A
Dean Olive student, bds Frank W. Dean, A
Dean & Herbert, grocery and market, So Main cor Water, A
Deane Mary G. wid John M. h Water, A
Deane Milton I. grocer (Fall River) h Water, A
Deane Wallace P. bds Mrs. M. G. Deane, A
De Campos Gabriel (Helen L.) bleachery emp, h High, rfd A
De Costa C. Earl (Mary H.) farmer, h Narrows, C S, rfd A
De Costa Madeline L. bds Manuel De Costa, A
DeCosta Manuel (Nellie F.) h Elm nr depot, A
DeCosta Melvin (Betsie) mill emp, h Richmond rd, A
Deforge Nelson L. (Fratta) painter and paper hanger, h So Main, C S, rfd A
Delano Emily A. small fruits and poultry raiser, h Braley rd near Chace rd, rfd Acu
Delano Frank G. retired, h Braley rd, rfd Acu
DeMoranville Abbie E. widow Dennis 3d, h Chace rd, E F, rfd Acu
De Moranville Albert, truck driver, bds Mrs. Lucy H. De Moranville
De Moranville Alice, bds Mrs. Lucy H. De Moranville
De Moranville Arthur (Evelina) trucking, h So Main, A
DeMoranville Celia A. wid William, bds E. S. DeMoranville, E F
DeMoranville C. Jefferson (Emma) sawyer, h Chace rd, E F, rfd Clifford
DeMoranville Dennis 4th, (Francena) engineer and saw mill teamster and building mover, h Chace rd, E F, rfd Acu
DeMoranville Edgar H. (Mary A.) laborer, h Braley rd nr Four Corners, rfd Acu
De Moranville Edmund F. (Huertha) chauffeur, h So Main, rfd A
DeMoranville Edward S. laborer, h Braley rd, E F, rfd Acu
DeMoranville Everett A. (Adelaide) farmer, h Chipaway rd, B, rfd Acu
De Moranville Gladys, mill emp, bds Arthur De Moranville

INTERIOR DECORATORS
CUSHMAN-GARDNER FURNITURE CO.
13-17 NO. MAIN ST., MIDDLEBORO AND ATTLEBORO
Telephone 455

MOQUIN & FONTAINE CO.
3 BIG SHOE STORES
FALL RIVER, MASS.

DeoMranville Irving (Elizabeth) paper hanger and painter, h Chipaway rd, rfd Acu
De Moranville J. Leslie, teamster, bds Mrs. Lucy H. De Moranville
De Moranville Leroy A. (Catherine E.) truck driver, h High, rfd A
DeMoranville Lucy H. widow John E. h Chace rd, E F, rfd Clifford
De Moranville Mary, mill emp, bds Mrs. Lucy H. De Moranville
De Moranville Mary M. Mrs. h Chipaway rd, rfd Acu
DeMoranville Morris E. (Ethel) teamster, h Burns, rfd Acu
DeMoranville Oscar D. (Viola M.) sawyer, h Chace rd, E F, rfd Acu
DeMoranville Ruel A. (Stella V.) teamster, h Burns av, E F, rfd Acu
De Moranville Valmer S. brakeman, bds Mrs. Mary M. De Moranville
DeMoranville William H. (Ethel) teamster, h Chace rd, E F, rfd Acu
Desmond William (Merrimac, New Bedford) sum res Lakeville av, E F, rfd Acu
Dewsnap James, machinist, bds L. B. Perry
Dillon Catherine E. Mrs. h Braleys rd, rfd Acu
Dondon Sylvester (Mary) light ship emp, h Braley rd, rfd Acu
Done Harry (Jane E.) grocer Lakeville av, E F, h do, rfd Acu
Dowd Margaret, domestic Mrs. M. G. Deane, A

East Freetown, Railroad Depot (Harold N. Gregory, sta agt) Chace rd, E F
Eddy Albert E. sawyer, h Richmond rd, rfd A
Edminster Albert F. (Elizabeth F.) farmer, h Howland rd, E F
Edwards John N. M. (Ida M.) blacksmith, h Lakeside av, E F, rfd Acu
Entwhistle John W. (Annie) mill emp, h County rd, E F
Evans Albert A. h Mill cor Walnut, A
Evans Charles S. (Edna E.) bleachery emp, h Narrows, rfd A
Evans Clara F. student, bds W. A. Evans
Evans David B. (Josephine) farmer, h Narrows, C S, rfd Assonet

GEORGE E. DOANE, MIDDLEBORO, MASS.
INCUBATORS, COLONY BROODERS, HOVERS

EGGER'S UNDERTAKING ROOMS, Middleboro
JOHN T. WESTON, Funeral Director.
Motor Equipment, Prompt and Efficient Service.
Telephone, Day, 253-M; Night, 517-W.

LUMBER. DOORS. WINDOWS. BLINDS.
SEARS LUMBER CO., Middleboro, Mass.
Telephone Connection

THE MODEL SHOE STORES.—Three Big Stores
The Model Shoe Store, Inc. 13 Taunton Green, Taunton
The Model Shoe Store, Inc. 176 Main St., Brockton
The Model Shoe Store, Inc. 160 Main St, Fall River

Evans John H. (Sarah E. E.) farmer, h Mill nr Richmond rd, A
Evans William A. (Delia B.) farmer, h Narrows, C S, rfd A
Evans William B. (Edith) clerk, h Elm, A

Faria Gertrude Mrs. h Mason rd, E F, rfd Acu
Ferry August, mill emp, bds Mary Ferry, C S
Ferry Manuel (Mary) operative, h S Main bey Bleachery, C S, rfd A
Ferry Mary, wid Manuel, h So Main nr Bleachery, C S, rfd A
Fischer Engelbert, farmer, h Lakeside av opp Beach Bluff rd, E F, rfd Acu
Fletcher Phineas D. (Maria) farmer, h Locust half mile bey Mill, A
Foster Evelyn E. Mrs. h Mason rd, rfd Acu
Francis Ralph H. (Evelyn) supt, h Elm, A
Franklin Clarence N. (Margaret A.) conductor, h Chipaway, rfd Acu
Franklin Vinton S. brakeman, bds C. N. Franklin
Frazer Frank (Fanny) shipper, h So Main, rfd A
Frazer James, folder, bds Mrs. J. Frazer, C S
Frazer Julia Mrs. h So Main, C S, rfd A
French Harriett E. widow William H. bds Benj F. Coombs, A

Garrity Mary, widow John, h off So Main nr bleachery, C S, rfd A
Garrity William, bleachery emp, bds Mary Garrity
Gibbs Susan, widow George, h Braley's rd, rfd Acu
Gilboult Joseph B. watchman, h Lakeside av, rfd Clifford
Gill Charles, wood chopper, h High, rfd A
Goff William F. sum res, h Mill nr Richmond rd, A
Gomes Jules P. (Rosie) farmer, h Braley rd, Acu
Gomes Manuel (Joaking) laborer, h Braley rd, rfd Acu
Gomes Sylbena (Johannah) mill emp, h Braley rd, rfd Acu
Gonsalves Antone (Mary) laborer, h Braley rd, rfd Acu
Gonsalves Jack, laborer, h Braleys rd, rfd Acu
Gonsalves Joseph, laborer, h Dr. Braleys rd, rfd Acu
Gonsalves Manuel (Margaret) laborer, h Braley rd, rfd Acu
Goodhue Charles (Eva D.) conductor, h Lakeside av, E F, rfd Acu

BOSTOCK FURNITURE CO.
10 and 12 TRESCOTT ST., TAUNTON, MASS.
House of the Herald Ranges and Victrolas

ATHERTON FURNITURE CO.
37 MAIN STREET, TAUNTON, MASS.
We arrange Terms to Suit your Convenience

Goodhue Helen M. shoe wkr, bds Charles Goodhue
Goyette Melvina, widow Godfrey, h Island rd, rfd Acu
Greenwood Samuel (Ann) farmer, h Dr. Braleys rd, E F, rfd Acu
Gregory Harold N. (Agnes M.) station agent E. Freetown, h do, rfd Acu
Grinnell Ernest C. foreman, bds Mrs. S. D. Grinnell, A
Grinnell Fred L. (Ethel) h nr Mill, A
Grinnell Lyman B. (Lillian E.) machinist, h Water nr Pleasant, A
Grinnell Sarah D. widow John H. h Elm opp Mill, A
Guerin Joseph H. (Laura) electro plate, h Braley Four Corners, rfd Acu
Gurney Charles E. (Harriet A.) saw mill, box board mfr and lumber, h Chace rd cor Braley rd, rfd Clifford
Gurney Doris D. bds J. Gurney
Gurney George E. (Rachel E.) teamster, h Braley rd, E F
Gurney Hattie E. bds C. E. Gurney
Gurney Herbert F. (Arletta G.) teamster, h Braley rd, E F, rfd Acu
Gurney Jonathon R. (Gertrude E.) engineer, h County nr New Bedford line, E F, rfd Clifford
Gurney Louis R. machinist, bds Johnathan Gurney
Gurney Nelson W. garage (Taunton) bds John Gurney, E F
Gurney Ralph E. asst paymaster, bds J. Gurney
Gurney Warren C. (Mary C.) carpenter, h Washburn, E F

Hambley George C. (Annie M.) emp bleachery and barber, Water, A, h do
Hancock John, mill emp, h off Chipaway rd, rfd Acu
Handy Bessie W. widow James, h Water, A
Hanford Alice B. widow James T. bds R. H. Cannon
Hanson Myrtle, maid Dr. Charles A. Briggs, A
Honson Oscar M. gunsmith, h No Main, A
Harper Hannah J. widow James, h County rd, E F
Hartley Barton, chauffeur, bds Herbert Williams, A
Haskell Abby F. widow Abril, housekeeper James F. Reynolds
Haskell Ella, widow Ferdinand, h Narrows, C S, rfd Assonet
Haskell Francis (Carrie E.) h Chace rd, E F, rfd Acu

COAL STAPLES COAL CO.
OF TAUNTON
35 TAUNTON GREEN, TAUNTON, MASS.

Colby's Inc.
TAUNTON'S BIG APPAREL STORE
For Men, Women and Children

MEN'S AND BOYS' WEARING APPAREL
M. C. SWIFT & SON
155-157 UNION, NEW BEDFORD, MASS.
Below Purchase St.

THE MODEL SHOE STORES.—Three Big Stores
The Model Shoe Store, Inc. 13 Taunton Green, Taunton
The Model Shoe Store, Inc. 176 Main St., Brockton
The Model Shoe Store, Inc. 160 Main St, Fall River

Haskell Harriett L. wid Abraham L. h Water, A
Haskins A. Franklin (Elizabeth C.) farmer, h Elm bey Mill, A
Haskins Alfred G. (Mary E.) laborer, h Richmond rd, A, rfd M
Haskins Charles A. (Francelia A.) carpenter, h S Water, A
Haskins Daniel H. (Abbie) jobber, h Forge rd, A
Haskins George A. (Mary E.) farmer and wood dealer, h Richmond rd, A
Haskins George H. (Ida L.) h Richmond rd, A
Haskins Henry C. farm emp, bds A. G. Haskins, A
Haskins John A. (Bertha E.) carpenter, h Howland rd, rfd A
Haskins Laura E. teacher, bds C. A. Haskins, A
Haskins Samuel A. (Nancy A.) teamster, h Richmond rd, rfd M
Hathaway Benjamin D. (Charlotte C.) laborer, h Slab Bridge rd, A
Hathaway Betsey Miss, h S Main, A
Hathaway Charles E. (Almira F.) farmer, h Locust, A
Hathaway George W. retired, h Water, A
Hathaway George W. farmer, h Narrows, C S, rfd Assonet
Hathaway Guilford H. Public Library (Mrs. Gertrude A. Davis, librarian) No Main, A
Hathaway Howard Mr. and Mrs. sum residents, Water, A
Hathaway John B. (Alice A.) salesman, h Water, A
Hathaway Levi (Jeanie M.) carp and builder, Walnut nr Elm, A
Hathaway Lou M. Miss, h Water, A
Hathaway Stephen A. (Josephine A.) farmer, h S Main, A
Hathaway William R. (Margaret) clerk Dean & Herbert, h S Main nr R R tracks, rfd A
Heath Mary E. wid Leonard, h Dr. Braley rd, E F, rfd Acu
Heath Percy, apprentice, bds Mrs. M. E. Heath
Herbert Eugene A. (Mary P.) (Deane & Herbert) grocers, h Water, A
Herbert James, laborer, h off Pleasant cor Water, A
Higginbothan C. Russell (Katherine L.) spinner, h Lakeside av, rfd Acu
Hill Edward (Norine) supt of schools, h So Main nr High, A
Hill John, engineer, h Chace rd, E F, rfd Acu
Hinds Jennie F. Miss, bds T. C. Beaton
Holdsworth Harold F. (Marion A.) at bleachery, h High, rfd A

Washburn's Undertaking Establishment
Established 1851. MILTON H. FARLEY, Successor. Telephone
AUTO HEARSE. AUTO AMBULANCE
49 WINTHROP STREET, TAUNTON, MASS.

TRADE AT BARKER'S DRUG STORE
The Biggest and Oldest Drug Store in Taunton. Our reputation for Honest Dealing and High Class Goods dates back 70 years. 17-19 Main St., Taunton, Mass.

Holloway Elmer B. emp bleachery, bds Josephus Perry, A
Holt John, weaver, h Island rd, rfd Acu
Howland Alfred, farmer, h Howland rd, rfd A
Howland Clifford W. (Mary V.) machinist, h Howland rd, rfd A
Hoxie David E. (Florence) h Water, A
Hurlburt Donald P. Rev. pastor First Christian Church, A, bds Joseph S. Taylor, A

Jackson Benjamin (Stella) sum res No Main, A
Jackson William B. (Lois A.) salesman, h Lakeside av, rfd Acu
Jansen Charles A. (Ermina O.) laborer, h Braley rd, rfd Acu
Jenkins Georgiana H. Miss, h Slab bridge rd nr depot, A
Jenkins Matilda D. Miss, h Slab bridge rd nr depot, A
Johnson Daniel T. (Laurilla E.) butcher and ice dealer S Main bey High, A, h N Main, do
Johnson Julia A. widow Daniel L. h Water, A
Johnson Rachel L. bds Daniel T. Johnson
Jones Archibald W. (Evelyn C.) bleachery emp, h Haskell lane off the Narrows, rfd A
Jones Horace F. (Mary J.) salesman, h Water, A
Joseph Antone (Rose) at bleachery, h So Main, C S, rfd A

Kasmire George F. sum res Lakeside av, E F, rfd Acu
Kasmire Joseph A. bds George F. Kasmire
Kendrick Eugene W. (Maud G.) farmer, h Dr. Braley's rd, rfd Acu
Kendrick Frank H. (Ruth H.) farmer, h Dr. Braley rd, E F, rfd Acu
Kendrick Julia A. nurse, bds F. H. Kendrick
Kent Charles, operative, bds Mrs. Ann Travis, C S
Kenworthy George W. (Jane) spinner, h County rd, rfd Acu
Kidder Edith I. widow Edward H. h S Main, A
Kidder Ethel, school teacher, bds Mrs. Edith Kidder, A
Kirker James (Lois L.) farmer, h S Main n the Church, A

Lakeside Park, Lakeside av, E F, rfd Clifford
Lang Julius, Jr. (Nellie M.) mill emp, h Lakeside av, E F, rfd Acu

ODAMS DYE HOUSE, Expert Dyers and Cleansers
M. O. DRISCOLL, Proprietor 38 Cohannet St., TAUNTON, MASS.
BRANCH OFFICES: 25 PINE ST., ATTLEBORO, MASS., 8 MAIN ST., BRIDGEWATER, MASS.

FARMING TOOLS
SEEDS
SPRAYERS
The PIERCE Hardware Co. TAUNTON, MASS.
ENGINES
SAW RIGS
SILOS

STEIGER'S "FALL RIVER'S LIVE STORE"
STEIGER-COX CO.
SPRING AND SOUTH MAIN STREETS.

THE MODEL SHOE STORES.—Three Big Stores
The Model Shoe Store, Inc. 13 Taunton Green, Taunton
The Model Shoe Store, Inc. 176 Main St., Brockton
The Model Shoe Store, Inc. 160 Main St, Fall River

Langlois Arthias, retired, bds Joseph Langlois
Langlois Joseph F. farmer, h Braley rd, rfd No. 3 New Bedford
Lanigan George H. bleachery emp, bds Mrs. M. A. Lanigan, C S
Lanigan Mary A. widow Thomas, h S Main, C S, rfd A
Lanigan Michael E. (Margaret W.) foreman, h So Main, C S, rfd A
Lanigan Thomas W. bleachery emp, bds Mrs. M. A. Lanigan, C S
Laplante Frank (Hazel) fireman, h off Chace rd, E F, rfd Acu
Larcomb John F. farmer, h Richmond rd nr R R tracks, rfd A
Lavoie Ernest (Julia) carpenter, h So Main, C S, rfd A
Lawrence Abbie D. widow Oscar S. bds E. A. White
Lawrence Elizabeth W. bds Mrs. R. E. Lawrence, E F
Lawrence Rachael E. wid David E. h County rd cor Washburn rd, E F
Lawton Elbridge G. retired, bds Miss M. D. Jenkins, A
Laycock William F. (Carrie A.) mgr (Cambridge) h Elm, A
Layton Manuel (Mary) laborer, h Locust, A
Le Blanc Odelon (Addie) laborer, h County rd, E F
Ledoux Omer A. (Ethel C.) electrician, bds Victor Ledoux
Ledoux Victor (Mary) machinist, h County rd, E F, rfd Acu
Lucas Albert H. grocer Braley's rd, F, h do, rfd Clifford
Lucas Ivan, laborer, h Braley rd, B, rfd Acu
Lucas Job F. (Rhoda A.) h Braley rd, F, rfd Acu
Lucas Moulton M. (Hazel M.) automobile expert, bds J. F. Lucas, B
Lykens James E. (Elizabeth E.) express Water, nr Assonet Four Corners, A, h do

Mac Govern Idella, school teacher, bds Frank W. Dean, A
Machiel Annie, bds M. R. Machiel
Machiel Manuel R. (Mary F.) foreman, h Braley rd, rfd Acu
Machiel Manuel R. Jr. (Agnes F.) brakeman, h Braley rd, rfd Acu
Mackie William A. (Elizabeth B.) sum res, Lakeside av, rfd Acu
Macomber Charles H. (Maud A.) farmer, h Mill near Howland rd, A
Macomber Emma B. Miss, h Mill cor Howland rd, A

Tel. 430 Taunton Teaming Co.
18 High St., Taunton, Mass.
Long Distance Moving Motor Truck Service

ATHERTON FURNITURE CO.
37 MAIN STREET, TAUNTON, MASS.
"A GOOD PLACE TO TRADE"

Macomber Mary E. bds C. H. Macomber, A
Macy Fred B. sum res Lakeside av, E F, rfd Acu, (22 Parker, New Bedford)
Macy George I. sum res Lakeside av, E F, rfd Acu, (633 County, New Bedford)
Manchester Melinda W. wid James A. bds C. H. Macomber
Martin Eleanor L. h High cor S Main, A
Mason Hezekiah, farmer, h Mason rd, E F, rfd Clifford
Mastera Clarence, track walker, bds Frank Mastera
Mastera Frank (Rachel) foreman, h Chace rd, E F, rfd Acu
Mastera Sidney N. (Alice L.) brakeman, h Chace rd, E F, rfd Asu
McCrohen Daniel, at bleachery, bds Mrs. Catherine Murphy
McCrohen John T. (Viola) carpenter, h So Main, C S, rfd A
McCrohen Katherine, widow John A. grocer, So Main, C S. h do, A
McHale Annie, nurse, bds Mrs. M. McHale, C S
McHale James, laborer, bds Mrs. Mary McHale, C S
McHale Margaret, mill emp, bds Mrs. M. McHale, C S
McHale Mary, wid Patrick, h Narrows, C S, rfd Assonet
McHale Rose, teacher, bds Mrs. Mary McHale, C S
McHale Thomas, engineer, bds Mrs. M McHale, C S
McKeen Clara, bds J. F. Larcomb
Medeiros Antoine (Melinda) foreman, h Narrows, C S, rfd A
Medeiros Fannie, widow Manuel, bds Antoine Medeiros
Merrill Joseph (Flomara) boatman, h Braley rd, rfd Acu
Michaud August, laborer, h Assonet Four Corners, A
Miller Frank E. (Louis W.) mill emp, bds F. M. Darling
Miller John G. (Louisa) laborer, h Lakeside av, rfd Acu
Miville Ernest (Mary) h County rd, rfd Acu
Mosher Sarah M. widow Matthias G. h Elm, A
Murphy Catherine, widow John, h So Main, C S, rfd A
Murphy Julia, stenog, bds Mrs. Rosanna Murphy, C S
Murphy Rosanna, wid Robert, h S Main, C S, rfd A

Negus Adoniram S. (Isadore L. R.) chief engineer, h Lakeside av nr Lakeville line, E F, rfd Acu
Neil Frank, mill emp, h Lakeside av, rfd Acu
New England Telephone & Telegraph Co. Elm, A
Newhall Arthur E. (Anna D.) foreman, bds Mrs. M. G. Deane

ROBERTSON MOTOR CAR CO.
Exclusive Southern New England Agent for HOOD TIRES
31 SCHOOL STREET, TAUNTON, MASS.

Colby's Inc.
Taunton's Smartest, Biggest and Oldest
CLOTHES SHOP

COTE PIANOS AND PLAYER PIANOS
152 North Main Street,
FALL RIVER, MASS.

Newhall Natalie C. student, bds Mrs. M. G. Deane, A
Nichols Charlotte C. bds G. M. Nichols, A
Nichols Gilbert M. (Alice L.) town treas and farmer, h N Main, A
Nichols Hester D. teacher, bds G. M. Nichols, A
Nichols Winslow, bds G. M. Nichols, A
Nunes Anna F. mill emp, bds L. Nunes, A
Nunes Antoinette, mill emp, bds L. Nunes, A
Nunes Edward, mill emp, bds L. Nunes, A
Nunes Lewis (Mary L.) farmer, h Locust, rfd A
Nunes Theophilin, mill emp, bds L. Nunes, A

Ogden Charles H. (Alice) watchman, h County rd, E F, rfd Acu

Parr Allen (Mary J.) bleachery emp, h So Main, A
Paull Arthur (Laura) fireman, h Lakeside av, E F, rfd Acu
Paull George Mr. and Mrs. sum res, h Washburn rd, E F
Peabody Maurice I. retired, h Water nr Pleasant, A
Pease David, farmer, h Lakeside av bey Mason rd, rfd Acu
Pease Eliza R. Miss, h No Main, A
Pease Walter, fireman, h Lakeside av bey Mason rd, rfd Acu
Peckham Charles L. (Jane A.) carpenter and builder Washburn rd, E F, rfd Acu
Peckham Hope L. widow James, bds C. L. Peckham
Peirce Betsey J. widow James B. h Mill nr Howland rd, rfd A
Peirce David E. farmer, h No Main, A
Peirce Ephraim L. (Anna C.) crossing tender and fertilizer agent, h Mill cor Howland rd, A
Peirce George W. (Addie L.) h 21 Richmond rd, A
Peirce J. Henry (Henrietta) saw mill Forge rd, A, h do
Perkey Edward (Amanda) hairdresser, S Main, Four Corners, h do
Perry Josephus (Annie) farmer, h S Main bey Bleachery, rfd A
Perry Louis B. (Ruth) clerk, h So Main, rfd A
Phillips Allen W. h Elm nr Mill, A
Phillips Henrietta C. Miss, h Elm nr Mill, A
Pickens Helen G. bds Mrs. O. Pickens, A
Pickens Octavia, wid Benjamin F. h N Main, A

THE MODEL SHOE STORES.—Three Big Stores
The Model Shoe Store, Inc. 13 Taunton Green, Taunton
The Model Shoe Store, Inc. 176 Main St., Brockton
The Model Shoe Store, Inc. 160 Main St, Fall River

UPHOLSTERING CUSHMAN-GARDNER FURNITURE CO.
13-17 NO. MAIN ST., MIDDLEBORO AND ATTLEBORO
Telephone 455

MOQUIN & FONTAINE CO.
3 BIG SHOE STORES
FALL RIVER, MASS.

Pickens Rachel H. Miss, h S Main 3d bey High, A
Pierce Andrew B. (Orilla) stationary engr, h S Main, A
Pierce George A. farmer, bds L. M. Hathaway, A
Pittsley Bradford H. (Caroline A.) farmer, h Chipaway nr depot, rfd Acu
Pittsley Clarence A. (Eliza J.) laborer, h Richmond rd nr depot, A
Pittsley Charles Frank (Sarah E.) laborer, h Braley rd nr town line, B, rfd Acu
Pittsley Daniel G. (Cora) laborer, h Braley Four Corners, B, rfd Acu
Pittsley Edith M. mill emp, bds Ellsworth J. Pittsley, A
Pittsley Ellsworth J. (Fannie E.) farmer, h Mill, A
Pittsley Horace, laborer, bds Lewis Pittsley
Pittsley James H. (Betsey E.) farmer, h Braley rd nr Braley Four Corners, B, rfd Acu
Pittsley James N. mill emp, bds J. H. Pittsley
Pittsley Jennie A. Mrs. h Chace rd, E F, rfd Acu
Pittsley Jesse A. (Grace A.) carpenter, h Lakeside av, rfd Acu
Pittsley John F. (Annie M.) h Braley rd, rfd Acu
Pittsley John N. teamster, bds John F. Pittsley
Pittsley Levy E. (Elizabeth G.) teamster, h S Main, A
Pittsley Lewis (Lillian) laborer, h Davis rd, rfd A
Pittsley Lizzie M. domestic J. F. Lucas
Pittsley Lomis R. (Jennie G.) mill emp, h Braley rd, rfd Acu
Pittsley Lottie O. bds J. H. Pittsley
Pittsley Lucy M. bds John F. Pittsley
Pittsley Nancy, widow James, h Braley rd, rfd Acu
Pittsley Nathaniel C. (Ida M.) farmer, h Elm A
Pittsley Nelson, at box shop, bds Mrs. C. F. Pittsley
Pittsley Norman E. farm emp, bds N. C. Pittsley, A
Pittsley N. Herbert (Gertrude H.) farmer, h off Mill, A
Pittsley Orrin W. farm emp, bds N. C. Pittsley, A
Pittsley Wilmarth, teamster, bds Herbert Pittsley, A
Pivo Caroline, widow Manuel, bds Antoine Medeiros
Potter Warren S. (Ellen) laborer, h Braley rd, rfd Acu
Prout Julia A. widow Hiram, housekeeper O. Hanson, A
Puritan Mills, Mill cor Locust, A

WILLIAM EGGER, House Furnisher and Undertaker
20 Years at the same location.
20 CENTRE STREET, MIDDLEBORO

GEORGE E. DOANE
MIDDLEBORO, MASS.
Paints, Varnishes, Oils, Glass, PAINT BRUSHES, GLUE, PUTTY.

Lumber and Building Materials of all kinds
SEARS LUMBER CO., Middleboro, Mass.
Telephone Connection

Randall Edgar F. (Fanny L.) cabinet maker, h Lakeside av, E F, rfd Acu
Randall Percival J. (Lettie A.) farmer, h N Main, A
Raposa Manuel (Mary) h S Main nr Bleachery, rfd A
Raymond Manuel (Marion) mill emp, h Braley rd, rfd Acu
Reilley Thomas W. (Loretta C.) salesman, h So Main bey bleachery, rfd A
Reynolds Alley W. (Annie E.) (Sprague & Reynolds) saw mill, bds Wm. Henry Reynolds
Reynolds Annie M. bds Wm. Henry Reynolds
Reynolds Ansel E. wood and lumber, h Chipaway rd, B, rfd Clifford
Reynolds Bertha C. student, bds W. L. Reynolds, E F
Reynolds Clifford E. (Hilda) teamster, h Burns, rfd Acu
Reynolds Clifford E. (V. Hilda) foreman, h Burns av, E F, rfd Acu
Reynolds Cordelia Mrs. widow Simeon, housekeeper Frank Ashley
Reynolds Frank F. (Lillian M.) teamster, h Pleasant cor Water, A
Reynolds James F. farmer, h County rd, E F
Reynolds Lewis G. brakeman, bds Ellery C. Ashley
Reynolds Merton C. mill emp, h Braley Four Corners, B, rfd Acu
Reynolds Norman H. (Florence E.) laborer, h Braley rd, rfd Acu
Reynolds Rebecca M. h cor Chipaway rd and Braley rd, rfd Acu
Reynolds Walace L. (Cora C.) saw mill and farmer, h Chace rd, E F, rfd Acu
Reynolds William A. (Nellie E.) engineer, h Chace rd, E F, rfd Clifford
Reynolds William Henry, h Chace rd, E F, rfd Acu
Reynolds William H. (Eva L.) farmer, h Braley rd, rfd Acu
Reynolds William J. (Geraldo) fruit produce, etc, h Braley Four Corners, B, rfd Acu
Rezendes Joseph, saw and grist mill Elm nr Four Corners, A, h do
Richards David (Alice) loomfixer, h Island rd, rfd Acu
Richmond Carrie, widow Welcome H. h Mill cor Walnut, A
Richmond Mark (Ella M.) engineer, bds Mrs. Ella Haskell, C S

THE MODEL SHOE STORES.—Three Big Stores
The Model Shoe Store, Inc. 13 Taunton Green, Taunton
The Model Shoe Store, Inc. 176 Main St., Brockton
The Model Shoe Store, Inc. 160 Main St, Fall River

BOSTOCK FURNITURE CO.
10 and 12 TRESCOTT ST., TAUNTON, MASS.
House of the Herald Ranges and Victrolas

ATHERTON FURNITURE CO.
37 MAIN STREET, TAUNTON, MASS.
"A Good Place to Send Your Friends"

Roberts William (Ethel) mill emp, bds Mrs. G. F. Borden
Rogers Manuel (Margaret) emp bleachery, h S Main, C S, rfd A
Roposa John (Beatrice M.) bleachery emp, h So Main, C S, rfd A
Rose Jeneva, widow William F. h Water, A
Rose Joseph (Mary) laborer, h Braley rd, rfd Acu
Rounseville Annie, widow Edwin T. h County rd, E F
Rounseville Charity P. bookkeeper, bds J. T. Rounseville, E F
Rounseville Gilbert L. carpenter, bds Walter Rounseville
Rounseville Jesse T. laborer, h County rd, E F
Rounseville Robert G. painter and paper hanger County rd, E F, h do
Rounseville Walter L. (Jane A.) farmer, h Lakeside av, E F, rfd Acu

Sai George M. (Mary A.) farmer, h Jerome, rfd Taunton
St. Yves Donald J. (Emma J.) farm emp, h High, rfd A
Sampson Joseph A. (Rachel) farmer, h Borden rd, F, rfd Acu
Sears Ada, nurse at H. E. Washburn's residence
Sellars Freeman G. blacksmith Elm nr Assonet Four Corners, bds F. L. Sellars, M
Semekis Jean (Mary) mill emp, h County rd, E F, rfd Acu
Sharrock Albert G. (Gertrude) grocery County rd, E F, h next do
Shefer Conrad G. (Helen L.) master mechanic, h No Main, A
Sherman Carlton B. (Nellie L.) teamster, h Burns, rfd Acu
Sherman Cyrus B. (Frances E.) sawyer, h Lakeside av, rfd Acu
Sherman George D. mill emp, bds Cyrus B. Sherman
Sherman Milton R. laborer, bds Cyrus B. Sherman
Silva Antoine (Nadeline) mill emp, h Braley Four Corners, rfd Acu
Silva John J. laborer, h Lakeside av, E F, rfd Acu
Silva Manuel C. (Mary) emp bleachery, h S Main nr bleachery, rfd A
Simpson Daniel (Mary E.) second hand, h So Main, C S, rfd A
Sisson Abram (Isabel H.) cook, h Narrows, C S, rfd A
Sisson Alonzo, laborer, bds Mrs. Ella Haskell
Sisson Charles, laborer, h High, rfd A
Sisson Eugene M. (Annie M.) farmer, h High, A
Sisson Frank H. operative, bds G. F. Borden

Colbys Inc.
A New England Institution. Established in 1846
Built on the rock of Quality, and still growing.
Clothes for Men, Women and Children

COAL STAPLES COAL CO.
OF TAUNTON
35 TAUNTON GREEN, TAUNTON, MASS.

MEN'S AND BOYS' WEARING APPAREL
M. C. SWIFT & SON
155-157 UNION, NEW BEDFORD, MASS.
Below Purchase St.

Sisson Ida Miss, bds Mrs. Ella Haskell
Smith James (Maria) loomfixer, h Island rd, E F, rfd Acu
Snow Charles M. (Amy E.) carpenter, h Braley rd, rfd Acu
Snow Sarah E. Mrs. school teacher, h Braley Four Corners, rfd Acu
Sottak Louis, farmer, bds Mrs. C. E. Dillon
Spooner Frank H. (Hattie P.) at bleachery, h So Main, A
Spooner Hannah P. widow Warren J. h Howlands rd, E F
Sprague Roy (Sprague & Reynolds) h at New Bedford
Sprague & Reynolds (Roy Sprague, Alley W. Reynolds) saw mill Chace rd, E F, rfd Acu
Strange Charles L. (Nellie A.) mechanic, h High, A
Staples William T. laborer, bds Frank Townsend
Sullivan Mary J. widow John E. h So Main, C F, rfd A
Sullivan Mary L. emp bleachery, bds Mrs. M. J. Sullivan
Sullivan William H. carpenter, bds Mrs. M. J. Sullivan
Swiss Textile Co. (Puritan Mills) A. Thibault mgr, manuf absorbant cotton and sanitary napkins, Mill, A
Sylvia Antone (Mary) laborer, h County rd, E F
Sylvia Frank (Mary) at bleachery, h So Main, C S, rfd A

Taber January, h Mason rd, rfd Acu
Tavares Antone (Mary) mill emp, h Braley rd, rfd Acu
Taylor Joseph S. (Phebe Maria) town clerk, h No Main cor Water, A
Terry Auson (Lucy S.) rfd carrier, h S Main, A
TERRY CHARLES P. (Grace E.) general store, So Main cor Elm, A, h Mill nr Elm, do See page 20
Terry Frank F. (A. Janette) farmer, h So Main, C S, rfd A
Terry Grace L. private secy Crystal Spring B & D Co. bds Frank F. Terry, A
Terry James P. clerk C. P. Terry, bds C. P. Terry, A
Terry Job H. clerk C. P. Terry, A bds C. P. Terry, do
Terry Mary P. stenographer, bds F. F. Terry, A
Terry Maud G. bookkeeper, bds F. F. Terry, A
Terry Sarah A. Mrs. bds F. A. Barrows, A
Tessier Felix (Jennie) laborer, h So Main, rfd A
Thatcher George (Florence) baggagemaster, h Elm, A
Thibault Alphonse, mgr Puritan Mills, A, h Fall River

THE MODEL SHOE STORES.—Three Big Stores
The Model Shoe Store, Inc. 13 Taunton Green, Taunton
The Model Shoe Store, Inc. 176 Main St., Brockton
The Model Shoe Store, Inc. 160 Main St, Fall River

Washburn's Undertaking Establishment
Established 1851. MILTON H. FARLEY, Successor. Telephone
AUTO HEARSE. AUTO AMBULANCE
49 WINTHROP STREET, TAUNTON, MASS.

"The Barker Brand" Hot Water Bottle
Is absolutely guaranteed for one year. Sold only at
Barker's Drug Store, Taunton, Mass.

Thibault Anthony J. asst mgr Puritan Mills, A, h Fall River
Thomas Charles A. (Mary F.) farmer, h Washburn rd, E F
Thomas Robert, laborer, h Elm cor No Main, A
Thorp Richard H. (Mary E.) h Slab Bridge rd, rfd New Bedford
Thorp Susan, bds R. H. Thorp
Thwaites John (Alice) treas and mgr Crystal Spring Bleaching & Dyeing Co. h S Main, C S, P O, Thwaites
Tisrin Louisa Mrs. bds Mrs. Bergeson
Town Hall, No Main, A
Townsend Annis Mrs. bds Edgar H. De Moranville
Townsend Everett, laborer, h Braley rd, rfd Acu
Townsend Frank (Lillian) laborer, h Braley rd, rfd Acu
Townsend Otis, h Braley rd bey Chipaway, B, rfd Acu
Travis Ann, widow John, h Narrows, C S, rfd Assonet
Travis Ernest, machinist, bds Mrs. Ann Travis, C S
Travis Herbert (Eva) folder, h Narrows, C S, rfd Assonet
Turner Harriett, widow Thomas, bds J. W. Entwhistle
Turner Maude Mrs. bds Benjamin Jackson (in summer), A

Verry Frank A. (Maryanna) carpenter and harness repairer, h S Main, C S, rfd A

Waddington James H. (Annie) loomfixer, h off Lakeville av, E F, rfd Acu
Walker Adeline, widow Caleb, h S Main, C S, rfd A
Walker Lucy Miss, bds Mrs. Adeline Walker, A
Walker Thomas (Edna) emp bleachery, h off Narrows, rfd A
Wall Horace (Clara B.) fireman, h No Main, A
Washburn Dale, student, bds H. E. Washburn
Washburn Handel E. (Mary E.) farmer, h Washburn rd, E F, h do
Washburn Herbert A. bookkeeper, bds Mrs. J. A. Washburn
Washburn Julia A. widow Revel, A, h Mason rd, E F
Watts Amanda Miss, h Elm cor N Main, A
Welch Elbert H. (Louise C.) farmer, h Chace rd, E F, rfd Acu
Westgate Arthur B. (Neva G.) laborer, h Lakeside av, rfd Acu
Westgate Betsey, widow Hiram, bds Elwin Braleys
Westgate Charles A. farm emp, bds Mrs. J. A. Pittsley
Westgate Daniel (Julia) h Braley Four Corners, rfd Acu

EEL-SKIN ROOFING
POULTRY SUPPLIES
The PIERCE Hardware Co.
TAUNTON, MASS.
WATER SYSTEMS
PUMPS

ODAMS DYE HOUSE, Expert Dyers and Cleansers
M. O. DRISCOLL, Proprietor
38 Cohannet St., TAUNTON, MASS.
BRANCH OFFICES: 25 PINE ST., ATTLEBORO, MASS., 8 MAIN ST., BRIDGEWATER, MASS.

STEIGER'S "FALL RIVER'S LIVE STORE"
STEIGER-COX CO.
SPRING AND SOUTH MAIN STREETS.

THE MODEL SHOE STORES.—Three Big Stores
The Model Shoe Store, Inc. 13 Taunton Green, Taunton
The Model Shoe Store, Inc. 176 Main St., Brockton
The Model Shoe Store, Inc. 160 Main St, Fall River

Westgate Everett E. farm emp bds Mrs. J. E. Pittsley
Westgate E. Alton (Effie A.) teamster, h Chace, rfd Acu
Westgate George F. (Ethel M.) laborer, h Braley rd, rfd Acu
Westgate George H. h Braley rd, B, rfd Acu
Westgate Jaspar, section hand, bds Daniel Westgate
Wetherell William P. (Annie E.) laborer, h Pleasant, A
White Everett A. (Bernice D.) asst chief engr pumping sta, h Lakeside av, E F, rfd Acu
White James (Agnes) sum res Keene, rfd Acu
Whitten Maurice S. (E. Hazel) toolmaker, h High nr So Main, A
Wilbur Alvin D. (Annabel) shoe wkr, h Braley rd, B, rfd Acu
William Herbert, bleachery emp, h Elm, A
Wing Charles H. (Mary H.) shoe worker, h Walnut, A
Wing Frank R. (Edith) carpenter, h High, rfd A
Wing George C. (Addie) sta agt Assonet, bds Mrs. S. N. Winslow
Wing Sibyl A. widow Alden, bds F. R. Wing
Wing William C. (Beatrice L.) machinist, h Locust, rfd A
Winslow Caroline H. widow Ambrose, B, h S Main, A
Winslow Eleanor P. bds James H. Winslow, A
Winslow Helen W. h Locust nr Mill, A
Winslow James H. (Annie P.) retired, h N Main nr P O, A
Winslow Kenelm, farmer, h Locust nr Mill, A
Winslow Sarah N. widow Joseph W. h N Main, A
Wobecky Ludwig (Mary) retired, h Lakeside av, rfd, Acu
Wolf Charles (Mary) carpenter, h Lakeside av, C F
Woodis Dexter, farmer, h Braley Four Corners, B, rfd Acu
Woodis Dexter G. (Bertha) farmer, h Braley Four Corners, B, rfd Acu
Woodis Harry (Mary) laborer, h Chipaway nr Braley depot, rfd Acu
Woodis Wallace (Lena) farmer, h Braley rd, rfd Acu
Wordell Jessie A. clerk, bds Marcus Wordell
Wordell Marcus E. (Minerva) farmer, h So Main, rfd A
Wordell Norman B. farmer, bds M. E. Wordell, A

York Arthur O. (Lena W.) reporter Bradstreets, h Lakeside av, P O box 350, New Bedford

Tel. 430 Taunton Teaming Co.
18 High St., Taunton, Mass.
Long Distance Moving Motor Truck Service

ATHERTON FURNITURE CO.
37 MAIN STREET, TAUNTON, MASS.
COLUMBIA GRAFONOLAS. PLAYER PIANOS

FREETOWN

BUSINESS DIRECTORY

ABSORBENT COTTON AND GAUZE

Swiss Textile Co. Mill, A

AUTOMOBILE PAINTERS

Cudworth Leon H. Elm nr Assonet Four Corners, A

BARBERS

Hambly George C. Water, A
Perkey Edward, So Main, Four Corners, A

BLACKSMITHS

Sellars Freeman G. Elm, A

BLEACHERS

Daley's Bleachery & Dyeing Co. Inc., Mill nr Elm, A
Crystal Spring Bleaching and Dyeing Co. S Main, C S

BOX BOARDS

Chace Elijah D. Chace rd, E F, rfd Clifford
Gurney Charles E. Chace rd cor Braley's rd, E F
Peirce J. Henry, Forge rd, A

BUTCHERS

Johnson Daniel T. So Main, A

CANNED GOODS

Lucas A. H. Braley's rd, E F
TERRY CHARLES P. S. Main, Four Corners, A See page 20

ROBERTSON MOTOR CAR CO.
31 SCHOOL STREET, TAUNTON, MASS.
Cadillac Distributors for Southern Massachusetts

Colby's Inc.
21 MAIN STREET, TAUNTON
200 UNION STREET, NEW BEDFORD
Shops of Clothes and similar things

COTE PIANOS AND PLAYER PIANOS
152 North Main Street,
FALL RIVER, MASS.

THE MODEL SHOE STORES.—Three Big Stores
The Model Shoe Store, Inc. 13 Taunton Green, Taunton
The Model Shoe Store, Inc. 176 Main St., Brockton
The Model Shoe Store, Inc. 160 Main St, Fall River

CARPENTERS AND BUILDERS

Evans Albert A. Water, A
Hathaway Levi M. Walnut, A
Peckham Charles L. Washburn rd, E F
Verry Frank A. So Main, A
Wing Frank R. High, A

CHIROPODIST

Thurston Albert H. Jr., P. D. So Elm, A

CIGARS AND TOBACCO

Lucas A. H. Braley's rd, E F
TERRY CHARLES P. S Main, Four Corners, A See page 20

CLERGYMEN

Hurlburt Donald P. (C C) Water, A

COAL DEALER

TERRY CHARLES P. S. Main, A See page 20

COTTON CLOTH AND WASTE

Daley's Bleachery & Dyeing Co. Inc., Mill nr Elm, A

DRY GOODS

Braley George A. Washburn rd, E F
TERRY CHARLES P. So Main cor Elm, A See page 20

EXPRESS COMPANIES

American Railway Express, Assonet Depot, A
Lykens James E. Water, A

FARM MACHINERY AND REPAIRS

Braley George A. Washburn rd, E F
TERRY CHARLES P. So. Main cor Elm, A See page 20

FERTILIZERS

Braley George A. Washburn rd, E F
TERRY CHARLES P. So Main cor Elm, A See page 20

EDISON PHONOGRAPHS
CUSHMAN-GARDNER FURNITURE CO.
13-17 NO. MAIN ST., MIDDLEBORO AND ATTLEBORO
Telephone 455

MOQUIN & FONTAINE CO.
3 BIG SHOE STORES
FALL RIVER, MASS.

FRUIT GROWERS

Chace Harris E. Chace rd

GENERAL STORE

Braley George A. Washburn rd, E F
Lucas Albert H. Braley's rd on Dartmouth line, F
TERRY CHARLES P. So Main cor Elm, A See page 20

GRAIN DEALERS

(See Hay and Grain)

GRIST MILL

Rezendes Joseph, Elm, A

GROCERS.

Braley George A. Washburn rd, E F
Dean & Herbert, So Main cor Water, A
Done Harry, Lakeside av, E F
Lucas Albert H. Braley's rd on Dartmouth line, F
McCrohen K. So Main, C S
Sharrock Albert G. County rd, E F
TERRY CHARLES P. So Main cor Elm, A See page 20

HARNESS REPAIRER

Verry Frank A. So Main, A

HAY AND GRAIN

Braley George A. Washburn rd, E F
TERRY CHARLES P. So Main cor Elm, A See page 20

ICE DEALER

Johnson Daniel T. So Main, A

LUMBER DEALERS

Clark William B. High, A
Gurney Charles E. Chace rd cor Braley's rd, E F
Peirce J. Henry, Forge rd, A
Reynolds Ansel E. Chipaway rd, E F

George E. Doane, Middleboro, Mass.
Casolene—Engines, Cutters and Blowers for Silos.
Farming Tools

EGGER'S UNDERTAKING ROOMS, Middleboro
JOHN T. WESTON, Funeral Director.
Motor Equipment, Prompt and Efficient Service.
Telephone, Day, 253-M; Night, 517-W.

LUMBER. BEAVER BOARD. SEWER PIPE.
SEARS LUMBER CO., Middleboro, Mass.
Telephone Connection

THE MODEL SHOE STORES.—Three Big Stores
The Model Shoe Store, Inc. 13 Taunton Green, Taunton
The Model Shoe Store, Inc. 176 Main St., Brockton
The Model Shoe Store, Inc. 160 Main St, Fall River

MANUFACTURERS

Swiss Textile Co. Mill, A

MASON

Clark William D. Elm, A

MEAT MARKETS

Dean & Herbert, So Main cor Water, A
TERRY CHARLES P. So Main cor Elm, A See page 20

NURSES

Anthony M. Ethel, Mill, A
Kendrick Julia A. Dr. Braley's rd, E F

OAK AND CEDAR PLANK

Peirce J. Henry, Forge rd, A

PAINTERS AND PAPER HANGERS

Chase Albert B. County rd, E F
Cudworth Leon H. Elm nr Assonet Four Corners, A
Deforge Nelson L. So Main, C S
De Moranville Irving, Chipaway rd, E F
Rounseville Robert G. County rd, E F

PHYSICIANS

Briggs Charles A. No Main, A
Brightman Helen, off Lakeside av, E F

POULTRY RAISERS

Delano Emily A. Braley rd

REMNANTS

Daley's Bleachery & Dyeing Co. Inc., Mill nr Elm, A

ROOFING MATERIALS

TERRY CHARLES P. So Main Four Cors, A See page 20

BOSTOCK FURNITURE CO.
10 and 12 TRESCOTT ST., TAUNTON, MASS.
House of the Herald Ranges and Victrolas

ATHERTON FURNITURE CO.
37 MAIN STREET, TAUNTON, MASS.
We arrange Terms to Suit your Convenience

RUBBER BOOTS AND SHOES

TERRY CHARLES P. So Main cor Elm, A See page 20

SAWDUST

Gurney Charles E. Chace rd cor Braley's rd, E F
Peirce J. Henry, Forge rd, A

SAWMILLS

DeMoranville Dennis, 4th, Chace rd, E F
Gurney Charles E. Chace rd cor Braley's rd, E F
Peirce J. Henry, Forge rd, A
Rezendes Joseph, Elm nr Four Corners, A
Reynolds Wallace L. County rd
Sprague & Reynolds, Chace rd, E F

SHINGLES

Peirce J. Henry, Forge rd, A

TEAS, COFFEES, ETC.

TERRY CHARLES P. S Main Four Corners, A. See page 20

TEAMSTERS

Clark William B. High, A

TEAMING AND JOBBING

DeMoranville Dennis, 4th, Chace rd, E F

TELEPHONE COMPANY

New England Tel & Tel Co. Elm, A

TRUCKING

DeMoranville Arthur, So Main, A

WHEELWRIGHT

Sellars Freeman G. Elm, A

WOOD DEALERS

Clark Z. William, Chace rd, E F
Gurney Charles E. Chace rd cor Braley's rd, E F

COAL STAPLES COAL CO.
OF TAUNTON
35 TAUNTON GREEN, TAUNTON, MASS.

Colby's Inc.
TAUNTON'S BIG APPAREL STORE
For Men, Women and Children

MEN'S AND BOYS' WEARING APPAREL
M. C. SWIFT & SON
155-157 UNION, NEW BEDFORD, MASS.
Below Purchase St.

THE MODEL SHOE STORES.—Three Big Stores
The Model Shoe Store, Inc. 13 Taunton Green, Taunton
The Model Shoe Store, Inc. 176 Main St., Brockton
The Model Shoe Store, Inc. 160 Main St, Fall River

BERKLEY

GENERAL DIRECTORY

For Abbreviations see page 37

Alexander Jonathan M. (Sarah E.) farmer, h Berkley bey Elm, B B, rfd Taunton
Allen Albert W. farmer, h Bryant, rfd Taunton
Allen Edwin H. (Amey H.) town treas also farmer, h No Main, rfd Taunton
Allen Nicholas (Delida) laundryman, h Jerome, rfd Taunton
Allen Susan J. bds A. W. Allen
Ames Frank E. (Ruth R.) fireman, h Myricks cor Mill ext, M
Ames Helen, student, bds John Ames, M
Ames John (Delia M.) saw operative, h Myricks near depot, M
Ames John H. operative, bds John Ames, M
Ames Russell, emp New Haven Rd, bds John Ames, M
Andrews Orton G. (Agnes L.) painter and paper hanger Plain, h do, rfd Taunton
Anthony Amy L. widow Benjamin F. h Grove, M
Ashley Charles E. (Mirriam D.) farmer, h Macomber, rfd M
Ashley Elizabeth B. widow Jethro, h Berkley, B B, rfd Taunton
Ashley Harold W. (Ruth L.) fireman, h Mill nr Myricks, M
Ashley Herbert W. (Fannie M.) farmer, h Seymour, rfd Taunton
Ashley LeRoy G. operative, bds Mrs. E. B. Ashley, B B
Ashley Mildred, school teacher, bds H. W. Ashley
Ashley Walter C. (Blanche M.) tinsmith, h Elm, B B, rfd Taunton

Washburn's Undertaking Establishment
Established 1851. MILTON H. FARLEY, Successor. Telephone
AUTO HEARSE. AUTO AMBULANCE
49 WINTHROP STREET, TAUNTON, MASS.

BARKER'S DRUG STORE
Taunton's Old Reliable "Medicine Shop" | Drugs, Chemicals, Kodaks, Fine Stationery, Candies, etc.
Established 1849 at 17-19 Main St., Taunton, Mass.

Babbitt Althea, widow Edward, h Elm nr the bridge, rfd Taunton
Babbitt Caleb D. (Lena J.) florist and plumber Berkley 1 mile south of Elm, B B, h do, rfd Taunton
Babbitt Fannie A. dressmaker, bds Mrs. Althea Babbitt
Babbitt Florette A. stenographer, bds R. H. Babbitt, Sr, B
Babbitt George R. grist mill, Elm nr the bridge, bds Gideon H. Babbitt
Babbitt Gideon H. (Lois W.) farmer, h Berkley near Elm, B B, rfd Taunton
Babbitt Ina Mae, clerk, bds C. D. Babbitt
Babbitt Joseph H. (Edith E.) machinist, h Elm, B B, rfd Taunton
Babbitt Lawrence A. (Marion L.) plumber, h Berkley bey Elm, B B, rfd Taunton
Babbitt Maud, clerk, bds Mrs. Althea Babbitt
Babbitt Rollin H. Sr, retired, h Berkley nr Berkley Bridge, rfd Taunton
Baker Adelbert B. (Edith E.) painter, h Jerome, rfd Taunton
Barber Joseph B. (Lottie) cook, h Berkley, rfd Taunton
Barboza Carlos M. (Rosie) farmer, h Bay View av, rfd Taunton
Barker Edward P. machinist, h Myricks, M
Barker Merle T. druggist Taunton, summer resident Point n Berkley, rfd Taunton
Bassett Albert F. (Jane E.) farmer, h Berkley, Friend, rfd Taunton
Bassett Arthur B. farmer, h Bay View av, rfd Taunton
Bassett Grace Miss, school teacher, h Bay View av, rfd Taunton
Bassett J. Ruth, bds A. F. Bassett
Batista Joseph (Joaquin) laborer, h Jerome nr Burt, rfd Taunton
Bennett Arthur J. (Abbie L.) farmer, h Bay View av 1 mile bey Friend, B, rfd Taunton
Berkley Public Library, Berkley Sq, B
Berkley Town Hall (Ervine A. Chace, town clerk) Berkley Common, rfd Taunton
Bindon Albert (Sarah J.) farmer, h Anthony nr Padelford, rfd Taunton
Bismo James (Alice) mill emp, h Mill Ext, M

ODAMS DYE HOUSE, Expert Dyers and Cleansers
M. O. DRISCOLL, Proprietor 38 Cohannet St., TAUNTON, MASS.
BRANCH OFFICES; 25 PINE ST., ATTLEBORO, MASS., 8 MAIN ST., BRIDGEWATER, MASS.

FARMING TOOLS SEEDS SPRAYERS
The PIERCE Hardware Co. TAUNTON, MASS.
ENGINES SAW RIGS SILOS

STEIGER'S "FALL RIVER'S LIVE STORE"
STEIGER-COX CO.
SPRING AND SOUTH MAIN STREETS.

THE MODEL SHOE STORES.—Three Big Stores
The Model Shoe Store, Inc. 13 Taunton Green, Taunton
The Model Shoe Store, Inc. 176 Main St., Brockton
The Model Shoe Store, Inc. 160 Main St, Fall River

Blake Mary E. widow Zabina, housekeeper John Haskins, M
Borden C. Frederic (Ethel C.) h Bryant cor Point, rfd Taunton
Borok Joseph (Rose) farmer, h Bay View av, rfd Taunton
Borok Mike, farmer, h Bay View av, rfd Taunton
Bousquet Hermine, widow George, bds Oliver J. Paquin
Boyce Enoch V. (Grace) farmer, h Bay View av, rfd Taunton
Boynton Marcellus, grocery and grain Bay View av bey Friend, h do, rfd Taunton
BRAGDON HAROLD F. (Amelia B.) farmer, also wholesale produce (Taunton), h 211 Berkley, rfd Taunton See page 13
Braley Silas E. (S. Bertha) sawyer, h Mill, M
Briggs Adelbert A. (Eva) farmer, h off Algierene, rfd Taunton
Briggs Chester J. (Ella J.) farmer, h 223 Berkley, B, rfd Taunton
Briggs Clarence E. (Eva G.) nickel plater, h Algierene, rfd Taunton
Briggs Herbert C. (Mirriam E.) machinist, h 165 Berkley, rfd Taunton
Briggs Mabel E. bds A. A. Briggs
Briggs Merton L. foundryman, bds A. A. Briggs
Brown Harry E. (Doretta) machinist, h Elm nr Berkley, rfd Taunton
Brownell Henry C. Mr. & Mrs. summer residents, Berkley Common, rfd Taunton
Burt Julia R. Miss, h 162 So Main, rfd Taunton

Calverlier William (May) fish peddler, h Locust, rfd Taunton
Cameron John, farmer, bds Mrs. Margaret Crane
Campbell Edith E. widow Charles H. h 165 Berkley, rfd Taunton
Cardoca J. Reginio (Mary) farmer, h Anthony, rfd Myricks
Carney William A. (Bridget F.) farmer, h So Main opp Green, rfd Taunton
Carpenter Samuel L. (Blanche C.) bds A. H. Covill
Carrier John (Marianna) laborer, h Mill Ext, M
Carver Alice T. Miss, h Grove, M
Caswell George W. (Carrie T.) farmer, h So Main nr Green, rfd Taunton

Tel. 430 Taunton Teaming Co.
18 High St., Taunton, Mass.
Long Distance Moving Motor Truck Service

ATHERTON FURNITURE CO.
37 MAIN STREET, TAUNTON, MASS.
"A GOOD PLACE TO TRADE"

Chace Irving A. farmer, h No Main, rfd Taunton
Chandler Hattie Miss, h Elm, B B, rfd Taunton
Chase Alonzo C. (Sarah F.) horse trader, bds Mrs. Belle Davis
Chase Arthur T. farmer, bds Mrs. H. M. Chase
Chase Ellen L. widow Benjamin T. h Grove, M
Chase Francis M. (Sadie A.) bookkeeper, h 160 Berkley, rfd Taunton
Chase Helen M. widow Thomas H. h 160 Berkley, rfd Taunton
Chester Nancy J. Mrs. end of Bay View av, B, rfd Taunton
Churchill Levi P. (Alice E.) (L. P. Churchill Co.) h Mill, M
Churchill L. P. Co. (L. P. Churchill, B. O. Jones, D. B. Jones) mfrs of lumber, boxes and box shooks, Mill, M
Cipolla Alexander (Mary) farmer, h Bryant nr Anthony, rfd Taunton
Clark Margaret C. Mrs. h Myricks, M
Clarke Charles E. painter, h 24 Jerome, rfd Taunton
Clarke Edward J. farmer, bds A. W. Davis
Claverie Carolyn M. N. widow Louis, h Bay View av 1 mile bey Friend, rfd Taunton
Colpitt Albert T. (Laura E.) Colpitt & Son, h So Main nr Green, B, rfd Taunton
Colpitt Claude H. (Hazel C.) milk dealer, h So Main nr Green, rfd Taunton
Colpitt Roy E. (Colpitt & Son) bds A. T. Colpitt, B
Colpitt & Son, poultry dealers So Main nr Green, B, rfd Taunton
Conant Edward W. pattern maker, h So Main, Berkley Common, rfd Taunton
Conant Roger H. student, bds E. W. Conant, rfd Taunton
Connelly Frank, carpenter, bds J. H. McCrady
Connor Frederick A. (Elizabeth A.) bee and poultry farm Berkley, rfd 1 Taunton
Cook Helen H. clerk (Prov) bds C. E. Briggs
Copeland Clarence E. (Isabel M.) mill emp, h Myricks, M
Corey Mary, widow Charles, h Berkley, rfd Taunton
Costa Albert, mill emp, h Jerome, rfd Taunton
Costa Manuel (Mary) mill emp, h Myricks cor Mill, M
Covill Andrew H. h No Main nr Burt, rfd Taunton
Crane Caroline M. bds Mrs. Margaret Crane

ROBERTSON MOTOR CAR CO.
Southern New England Dist. for Hood Tires. Also agents for United States, Goodrich and Goodyear Tires.
31 SCHOOL STREET, TAUNTON, MASS.

Colby's Inc.
Taunton's Smartest, Biggest and Oldest
CLOTHES SHOP

COTE PIANOS AND PLAYER PIANOS
152 North Main Street,
FALL RIVER, MASS.

THE MODEL SHOE STORES.—Three Big Stores
The Model Shoe Store, Inc. 13 Taunton Green, Taunton
The Model Shoe Store, Inc. 176 Main St., Brockton
The Model Shoe Store, Inc. 160 Main St, Fall River

Crane Margaret, widow Daniel, h Locust, rfd Taunton
Crowell Herbert C. foreman, h Myricks, M
Cummings Albert B. (Mary E.) farmer, h Point nr Berkley, B, rfd Taunton
Cummings, George S. (Luella) carpenter, h No Main 1-2 mile from Berkley, B, rfd Taunton
Cummings L. Clyde, chauffeur, bds Albert B. Cummings, rfd Taunton
Cushman Donald (Beulah, A.) farmer, h Bay View av nr Friend, rfd Taunton
Cushman Sybil P. bds Donald Cushman

Darling George (Addie M.) farmer, h Green, rfd Taunton
Davis Arthur W. (Susan) molder, mail carrier, h Padelford nr Seymour, rfd Taunton
Davis Belle, widow Charles A. h Grinnell, B, rfd Taunton
Davis Elizabeth I. school teacher bds Mrs. Belle Davis, B
Davis Gideon H. painter, h Padelford, M
Davis Leander, farm emp A. B. Bassett
Davis Susan, school teacher, bds Mrs. Belle Davis
Dean Albert E. farmer, h off Bay View av, rfd Taunton
Dean Edmund P. (Ada A.) farmer, h Macomber, rfd M
Dean Everett M. finisher, rms 202 Berkley, rfd Taunton
Dean Helen A. bds Edmund P. Dean, rfd M
Delabarre Edmond B. Prof. and Mrs. summer residents, Grinnell, rfd Taunton
Delano Roswell K. (Florence G.) moulder, h Jerome, rfd Taunton
Demoranville Frank A. engineer, h Mill, M
Dillingham James D. (Harriet) summer resident Bay View av, rfd Taunton
Dillingham John, foreman, h Bay View av, rfd Taunton
Dion Victor, tel opr Myricks station
Dow Alfred W. machinist, h Myricks nr County, rfd E Taunton
Dow Stephen A. (Stella B.) farmer, h Myricks nr County, rfd E. Taunton

Earle Harvey E. printer, h Padelford nr Hill, rfd Taunton
Edwards Ephrian Mr. & Mrs. summer residents, Grinnel, rfd Taunton

FURNITURE CUSHMAN-GARDNER FURNITURE CO.
13-17 NO. MAIN ST., MIDDLEBORO AND ATTLEBORO
Telephone 455

MOQUIN & FONTAINE CO.
3 BIG SHOE STORES
FALL RIVER, MASS.

Egerton Evelyn A. Mrs. h Beckley Common, rfd Taunton
Ellis Maria L. widow Thomas, bds Miss M. V. Soule
Emory Mr. and Mrs. h Macomber, rfd Myricks

FARMER CHARLES O. poultry raiser, h Myricks nr County, rfd East Taunton See page 13
Farmer Melissa A. widow Otis M. h Myricks nr County
Farmer Walton W. (Harriet T.) h Myricks, M, rfd East Taunton
Farr Thomas (Harriet) farmer, h Bay View av 1 mile bey Friend, B, rfd Taunton
Faulkner Howard (Teresa) farmer, h County cor Myricks, rfd E. Taunton
Faulkner Richard S. (Rita) farmer, h County cor Myricks, rfd E. Taunton
Fernander Manuel P. (Mary S.) farmer, h Plain nr Padelford, rfd Taunton
Ferrier Walter H. (Ethel M.) meat cutter, h Bryant, rfd M
Fiske Mildred M. bds Ralph E. Fiske
Fiske Ralph E. (Mina S.) farmer, h 242 Jerome, rfd Taunton
Flint George, carpenter, h Anthony nr Padelford, rfd Taunton
Flint John K. (Mary C.) carpenter, h Plain, rfd Taunton
Francis Jabez M. molder, h 174 Berkley, B, rfd Taunton
French Inez M. widow George R. h Berkley nr Elm, B B, rfd Taunton
French Isaac E. (Lillie E.) carpenter, h Berkley nr No Main, rfd Taunton
Furtado Joseph (Mary) laborer, h Grove, M

Gaffney Harry J. (Juliette E.) farmer, h Bay View av, rfd Taunton
Gagnon Andrew (Flora) lumberman, h Myricks, M
Gall John H. farmer, h Bay View av bey Friend, B, rfd Taunton
Gamache Adam (Yvonne) painter, h Myricks nr Mill, M
Gamache Francis H. (Leontine) farmer, h Myricks nr Mill, M
Gardner Fred W. (Etta K.) carpenter and builder Berkley nr Elm, B B, h do, rfd Taunton
Gay Horace E. (Lena L.) chauffeur, h 195 Berkley, rfd Taun

WILLIAM EGGER, House Furnisher and Undertaker
20 Years at the same location.
20 CENTRE STREET, MIDDLEBORO

George E. Doane, Middleboro, Mass.
HARDWARE and All Kinds of TOOLS for Mechanics

LUMBER. HARDWARE. CEMENT.
SEARS LUMBER CO., Middleboro, Mass.
Telephone Connection

THE MODEL SHOE STORES.—Three Big Stores
The Model Shoe Store, Inc. 13 Taunton Green, Taunton
The Model Shoe Store, Inc. 176 Main St., Brockton
The Model Shoe Store, Inc. 160 Main St, Fall River

Geanecoupolos James, farmer, bds Peter Klesearis
Goulart Arthur (Catherine L.) h 227 Berkley, rfd Taunton
Gould Isaac A. farmer, h Holloway, rfd E. Taunton
Gracia Frances Miss, bds J. Garcia, B
Gracia Joseph, farmer, h Jerome bey Burt, B, rfd Taunton
Gracia Joseph S. (Rose) moulder, h Jerome, rfd Taun
Gracia Reta Miss, bds J. Gracia, B
Graham A. R. & Son (trout farm) Berkley nr Elm, B B, rfd Taunton
Graham Elmer A. (Maude M.) (A. R. Graham & Son) h Berkley nr Elm, B B, rfd Taunton
Greene Luella A. widow Lewis, h Green, rfd Taunton
Grisaff Frank (Annie L.) auto repairer, h Myricks nr County, rfd E Taunton
Haines Earle H. helper, bds H. Haines, B
Haines Howard (Frances E.) helper, h Elm cor Berkley, rfd Taunton
Hall Lydia D. Mrs. h No Main, rfd Taun
Hall Seth H. farmer, h Berkley Common, rfd Taunton
Hall William F. bds William G. Hall
Hall William G. (Daisy M.) milk dealer, h Padelford opp Pine, rfd Taunton
Hanson Harry P. farm emp, bds A. H. Covill
Harmon George, farm emp, h Cotley nr Plain, rfd Taunton
Harris John M. (Nellie M.) engineer, h Mill ext, M
Haskell Allen A. (Crace S.) laborer, h Berkley bey Sanford, rfd Taunton
Haskell Fred (C. Mabel) section foreman, h Grove, M
Haskell Milton S. emp N. H. Rd, bds Fred Haskell, M
Haskell Sadie E. Mrs. bds H. N. Macomber, B, rfd Taunton
Haskell Walter R. (Carrie Winifred) trackman, h Myricks, M
Haskins Alice A. widow Albert F. h Myricks, nr depot, M
Haskins Chester W. (Marion L.) machinist, h Hyricks, M
Haskins Clothier P. (Lousanna, W.) h Myricks nr depot, M
Haskins Henry H. chauffeur, bds H. W. Ashley, M
Haskins John T. farmer, h Myricks south depot, rfd Assonet
Haskins Levi E. (Maude W.) salesman, h Myricks nr depot, M
Haskins Malachi H. (Anna P.) farmer and milk dealer, h Myricks nr Freetown and Lakeville line, M, rfd Assonet

BOSTOCK FURNITURE CO.
10 and 12 TRESCOTT ST., TAUNTON, MASS.
House of the Herald Ranges and Victrolas

E. F. TINKHAM

Watches, Diamonds, Jewelry, Silverware

CORRECT TESTING AND FITTING THE EYES.

FOR ALL FORMS OF DEFECTIVE VISION.

BROKEN LENSES REPLACED WHILE YOU WAIT.

WE GRIND OUR OWN LENSES.

57 CENTRE STREET, MIDDLEBORO, MASS.

J. Emil Robinson, Registered Optometrist. Telephone Connection.

ATHERTON FURNITURE CO.
37 MAIN STREET, TAUNTON, MASS.
"A Good Place to Send Your Friends"

Haskins Sarah J. widow Charles R. h off Myricks nr R R, M
Haskins William F. electrician, bds H. W. Ashley, M
Haskins William W. (Mary E.) grocer Myricks cor Mill, M, h over do
Hatch George M. advertising (Fall River), h So Main Berkley Common, rfd Taunton
Hatch Olivia R. Miss, h So Main, Berkley Common, rfd Taunton
Hathaway Charles (Minnie) farmer, h Church at R R crossing, M
Hathaway Enoch S. (Susan) auto painting, blacksmith and wheelwright South Main, h do, rfd Taunton
Hathaway Willard H. (M. Emma) farmer, h So Main, rfd Taunton
Hazzard Hannah C. widow Theodore B. bds Samuel F. Hazzard, rfd M
Hazzard Samuel F. (Mary E.) painter Padelford, M, h do
Hicks Milton (Martha H.) grocery, Myricks, M, h do
Hillman Charles B. (Helen A. R.) shipping clerk, h Berkley, B B, rfd Taunto n
Hillman Helen A. R. Mrs. stenographer, h Berkley, B B, rfd Taunton
Hoard David S. (Rhoda) engineer, h Mill extension, M
Holloway Almon (Arvilla) machinist, h Mill Ext, M
Holmes Warren A. (Bernice L.) emp Taunton, h Mill, M
Hopkins Ernest A. (Ella) hardener, h So Main nr Green, rfd Taunton
Horton Henry H. (Mary) bridge carpenter, h Mill, M
Horton Lena F. bds H. H. Horton, M
Horton William C. (Edith M.) farmer, h Jerome, rfd Taunton
Howard G. Fred, gardener, h 202 Berkley, rfd Taunton
Howland Alonzo W. watchman, h Myricks, M
Howland Jesse M. teacher, bds J. Howland, B
Howland Joseph (Lizzie J.) farmer, h Berkley, rfd Taunton
Howland Ruth E. student, bds J. Howland, rfd Taunton
Hoxie Cora L. clerk, bds D. A. Hoxie
Hoxie David A. (Elizabeth A.) stone and brick mason, Bryant near Bay View av, h do, rfd Taunton
Hoxie Edna May, bds D. A. Hoxie

Colbys Inc.
A New England Institution. Established in 1846
Built on the rock of Quality, and still growing.
Clothes for Men, Women and Children

COAL
STAPLES COAL CO.
OF TAUNTON
35 TAUNTON GREEN, TAUNTON, MASS.

MEN'S AND BOYS' WEARING APPAREL
M. C. SWIFT & SON
155-157 UNION, NEW BEDFORD, MASS.
Below Purchase St.

Hruniak George (Paraska) farmer, h No Main nr Burt, rfd Taunton
Humphrey Horace (Emma H.) h Myricks, M
Humphrey Mildred H. teacher, bds Horace Humphrey, M

Ingnez Antone (Camelinda) mill emp, h Berkley, rfd Taunton
Isaac Louis A. (Amy G.) foreman, h 29 Jerome, rfd Taunton

Jack William (Beatrice) summer resident Bryant, rfd Myricks
Jones Benjamin O. (Grace H.) (L. P. Churchill Co.) h Mill, M
Jones Daniel B. saw mill E. Middleboro, bds L. P. Churchill, M
Jones Jeanette J. widow Joseph D. bds L. P. Churchill, M

Kaszyk Andrew (Paraska) farmer, h No Main nr Burt, rfd Taunton
Kelsey James, factory emp, bds John W. Kelsey, rfd Taunton
Kelsey John W. Bertha L. moulder, h Algierene, B, rfd Taunton
King Edward E. (Isabella) farmer, h Padelford bey Pine, M
Klesearis Peter (Mary) farmer, h Bay View av, rfd Taunton

Lima Jesse (Mary) laborer, h Jerome nr Burt, rfd Taunton
Leonard Howard, factory emp, bds 206 Berkley, rfd Taunton
Longton Mary A. widow Richard, h Berkley, B, rfd Taunton
Luther Florence, widow George W. postmistress Myricks near depot, M, h next do

Macomber Charles H. (Florence M.) salesman and selectman, h 163 Berkley, rfd Taunton
Macomber Horace N. farmer, h Berkley, rfd Taunton
Macomber Horace N. 2nd, chauffeur, h Berkley nr Sanford, rfd Taunton
Macomber Mary B. widow George W. bds E. W. Winslow, rfd Assonet
Maguire James, bds Howard Haines
Mailloux Lorenzo (Lydia) baker, h Bay View av, rfd Taunton
Makepeace Lester B. (Josephine E.) machinist, h 174 Berkley, rfd Taunton

THE MODEL SHOE STORES.—Three Big Stores
The Model Shoe Store, Inc. 13 Taunton Green, Taunton
The Model Shoe Store, Inc. 176 Main St., Brockton
The Model Shoe Store, Inc. 160 Main St, Fall River

Washburn's Undertaking Establishment
Established 1851. MILTON H. FARLEY, Successor. Telephone
AUTO HEARSE. AUTO AMBULANCE
49 WINTHROP STREET, TAUNTON, MASS.

DRUGS, CANDY
STATIONERY
KODAKS
PERFUMES

BARKER'S
DRUG STORE

'RELIABILITY'
The Watch Word
17-19 Main St.,
Taunton, Mass.
At the sign of the EAGLE

Mann Arthur (Julia) farmer, h Church nr R R crossing, M
Marsch Charles D. tinsmith, bds Harry E. Brown
Marshall Joseph (Mary) farmer, h Padelford, rfd Taunton
Marshall Joseph H. farm emp, bds Chas. W. Peirce
Martin Frank, bds William Martin, rfd Taunton
Martin William, h Berkley, rfd Taunton
McCabe Allen T. (Emily B.) tel opr Myricks R R station, h Grove, M
McCall James (Mary E.) stove lining moulder, h Berkley nr Elm, B B, rfd Taunton
McCrady James H. (Susie M.) brass molder, h Locust 2nd from Bryant rfd Taunton
McCrady Wilbur J. apprentice, bds J. H. McCrady
Medeiros Joseph (Virginia) factory emp, h Seymour, rfd Taunton
Medeiros Mary, bds Joseph Medeiros
Mello Thomas (Clara) foreman, h Jerome, rfd Taunton
Mellon George W. (Elnora E.) farmer, h Plain and Jerome, rfd Taunton
Menard Amedee, farmer, bds Olivier J. Paquin
Moranville Richard, farm hand, bds Mrs. Lucy P. Staples, M
Murphy Cornelius J. crossing watchman, h Myricks nr M E church, M
Murphy John C. painter, bds C. J. Murphy, M
Murphy Michael H. brakeman, bds C. J. Murphy, M
Murphy P. William, boiler maker, bds C. J. Murphy, M
Mussells Ellen Mrs. housekeeper, H. N. Macomber, B, rfd Taunton
Myrick Railroad Station, Edward Winslow agt, Myricks nr Grove

Northup Alice T. widow William H. h Berkley nr Sanford, rfd Taunton

O'Brien Daniel (Fenella D.) h Bay View av, rfd Taunton
O'Brien Harry, finisher, bds Daniel O'Brien
O'Brien Julia, mill emp, bds Daniel O'Brien
Oliver Frank (Laura) laborer, h Jerome, rfd Taunton
OLSSON ERIC G. (poultry raiser) Myricks, h do, rfd East Taunton See page 13

ODAMS DYE HOUSE, Expert Dyers and Cleansers
M. O. DRISCOLL, Proprietor 38 Cohannet St., TAUNTON, MASS.
BRANCH OFFICES: 25 PINE ST., ATTLEBORO, MASS., 8 MAIN ST., BRIDGEWATER, MASS.

EEL-SKIN ROOFING
POULTRY SUPPLIES
The PIERCE Hardware Co.
TAUNTON, MASS.
WATER SYSTEMS
PUMPS

STEIGER'S "FALL RIVER'S LIVE STORE"
STEIGER-COX CO.
SPRING AND SOUTH MAIN STREETS.

THE MODEL SHOE STORES.—Three Big Stores
The Model Shoe Store, Inc. 13 Taunton Green, Taunton
The Model Shoe Store, Inc. 176 Main St., Brockton
The Model Shoe Store, Inc. 160 Main St, Fall River

O'Neill Daniel J. (Alice) farmer, h Algierene nr Freetown line, rfd Taunton

Paquin Joseph, farmer, bds Olivier J. Paquin
Paquin Olivier J. (Caroline) farmer, h Porter nr Locust, rfd Taunton
Paris Arthur B. (Carrie V.) farmer, h Bryant, rfd M
Parker John E. (Susie A.) chauffeur, h Myricks, M
Pasternak Peter (Julia) farmer, h No Main, rfd Taunton
Paull Charles F. (Mary E.) farmer, h Padelford opp Hill, rfd M
Paull Helen S. bds James W. Paull, M
Paull James W. farmer, h Hill, rfd M
Paull Thomas P. farmer, h Padelford opp Hill, rfd M
Pearson Antone (Mary) farmer, h Bay View av, rfd Taunton
Peirce Arthur T. carpenter, bds Charles W. Peirce
Peirce Charles W. (Hattie A.) express messenger, h Bay View av, rfd Taunton
Perry Ethel M. nurse, bds H. A. Perry
Perry Herbert A. (Barbara C.) farmer, h Berkley nr Berkley Bridge, rfd Taunton
Perry H. Huntley, bds H. A. Perry
Perry Joseph, bds Willard H. Hathaway, rfd Taunton
Perry Manuel (Annie) laborer, h Myricks nr Mill, M
Peterson Irene Mrs. bds Mrs. Margaret Crane
Phillips Charles F. (Mary) carpenter, h Jerome, rfd Taunton
Phillips Clifford N. (Edith R. B.) machinist, h Elm nr Berkley, rfd Taunton
Phillips Dorothy M. clerk, bds 189 Berkley, rfd Taunton
Phillips Edmond O. carpenter, bds C. F. Phillips, B
Phillips Frances A. widow Shepard, h 189 Berkley, rfd Taunton
Phillips Herman (Alice M.) teamster, h Grove, rfd Myricks
Phillips James T. (Mary L.) polisher, h 206 Berkley, rfd Taunton
Phillips Jennie, mill emp, bds 208 Berkley, rfd Taunton
Pierce Bion L. (Phoebe C.) hardware (Taunton) h Mill, M
Pittsley Elmer B. (Doris W.) laborer, bds W. R. Haskell, M
Plekovich William (Isabella) moulder, h Jerome, rfd Taunton
Poole Elmer V. (Clara F.) silversmith, h 158 Berkley, rfd Taunton

Tel. 430 Taunton Teaming Co.
18 High St., Taunton, Mass.
Long Distance Moving Motor Truck Service

ATHERTON FURNITURE CO.
37 MAIN STREET, TAUNTON, MASS.
COLUMBIA GRAFONOLAS. PLAYER PIANOS

Poole Flora J. widow Thomas F. h 170 Berkley, rfd Taunton
Poole Percy S. clerk, bds 158 Berkley
Pringle James E. (Agnes M.) farmer, h Berkley, B, rfd 1 Taunton
Przystas Ignacy (Anna) farmer, h Berkley Common, rfd Taunton

Quiety Julia Miss, housekeeper Arthur B. Bassett, rfd Taunton

Reed William V. (Sadie) clerk, h Porter, rfd Taunton
Remy Eva, bds Philip Remy
Remy Louis, machinist, bds Philip Remy
Remy Philip, farmer, h Holloway cor County, rfd E Taunton
Renantalos Michael, farmer, bds Peter Klesearis
Richmond Roy S. (Etta A.) sta engineer, h 208 Berkley, rfd Taunton
Robbins Sadie B. widow Pitt D. h 26 Jerome, rfd Taunton
Robinson Mirriam E. widow John C. A. h Porter nr No Main, rfd Taunton
Rosazza Walter, fish culturist, bds E. A. Graham
Rose Clara, emp General Electric Co. bds M. S. Rose
Rose Frank S. (Mary S.) carpenter, h 35 Jerome, rfd Taunton
Rose Joseph D. (Zona) farmer, h Padelford, rfd Taunton
Rose Manuel F. farmer, h Anthony nr Padelford, M
Rose Manuel, Jr. stropper (Prov) bds Manuel Rose, rfd Taunton
Rose Manuel S. (Clara S.) farmer, h Padelford, rfd Taunton
Rose Mary, mill emp, bds 35 Jerome
Rose Mary, widow Antone, h Anthony, rfd Myricks
Rose Phoebe, mill emp, bds 35 Jerome
Rose Virginia, emp General Electric, bds M. S. Rose
St. Ours Eliza, widow Peter, bds Andrew Gagnon, M
Seekell Curtis, retired, h off Myrick, near R R, M
Sellars Freeman G. blacksmith Assonet, bds F. G. Sellars, M
Sellars Freeman L. (Annie C.) h Myricks nr depot, M
Shaw Bertha E. Mrs. dressmaker 176 Berkley, rfd Taunton
Shaw Charles A. operative, h Pine cor Porter, rfd Taunton
Shaw Charles E. (Grace E.) pattern maker, h Pine cor Porter, rfd Taunton
Shaw Charles F. (Bertha E.) sheet iron wkr, h 176 Berkley, rfd Taunton

Colby's Inc.
21 MAIN STREET, TAUNTON
200 UNION STREET, NEW BEDFORD
Shops of Clothes and similar things

ROBERTSON MOTOR CAR CO.
31 SCHOOL STREET, TAUNTON, MASS.
Exclusive Southern New England Agent for
Pro-Slate Portable Garages

COTE PIANOS AND PLAYER PIANOS
152 North Main Street,
FALL RIVER, MASS.

THE MODEL SHOE STORES.—Three Big Stores
The Model Shoe Store, Inc. 13 Taunton Green, Taunton
The Model Shoe Store, Inc. 176 Main St., Brockton
The Model Shoe Store, Inc. 160 Main St, Fall River

Sherman Harry M. (Alice M.) molder, h 178 Berkley, rfd Taunton
Silvan Frans H. (Elnora) jeweler, h Bryant nr Green, rfd Taunton
Slocum Estelle B. widow James, h Bryant nr Locust, rfd Taunton
Slocum Matthew, farmer, bds Mrs. E. B. Slocum
Smith Arthur H. (Eliza) h Jerome nr Pine, rfd Taunton
Smith Edward L. (Flora W.) farmer also teamster, h Porter cor Locust, h do, rfd Taunton
Smith Georgianna, bds William H. Smith
Smith John (Mary), h Mill, M
Smith William H. (Angeline R.) farmer, h Jerome nr Pine, rfd Taunton
Soule Alton A. (Ruth F.) chauffeur, h Berkley nr No Main, rfd Taunton
Soule Myra V. Miss, h No Main nr Locust, rfd Taunton
Sousa Adelino (Mary) laborer, h Grove, M
Stadnitski Andrew (Rose) farmer, h Locust nr Porter, rfd Taunton
Staples Amey P. school teacher, bds Mrs. Lucy P. Staples, M
Staples Lucy P. widow John F. h Anthony nr Bryant, rfd M
Staples Sumner N. (Fannie B.) auto repairer, h Myricks cor County, rfd M
Stetson George W. (Marion H.) machinist, bds S. E. Braley, M
Strange Noah H. farmer, h Algierene, rfd Taunton
Swift Laurence B. (Laura M.) farmer, h Elm, B B, rfd Taunton
Sylvia Toney, factory emp, bds Joseph Medeiros

Talbot Frank A. (Esther M.) farmer, h Bay View av nr Bryant, rfd Taunton
Taunton Trout Club, Plain nr Orchard, rfd Taunton
Terry Frank, laborer, h Locust nr Bryant, B, rfd Taunton
Terry Georgianna Mrs. bds Willard F. Westgate
Terry Leander, farmer, h Myricks 1-2 mile south of depot, M
Terry Zebadee, laborer, h off Bryant, rfd Assonet
Thomas Mary E. housekeeper for H. C. Crowell, M
Tirrell Edwin F. (Annie S.) architect (Boston) h Plain, rfd Taunton

INTERIOR DECORATORS
CUSHMAN-GARDNER FURNITURE CO.
13-17 NO. MAIN ST., MIDDLEBORO AND ATTLEBORO
Telephone 455

MOQUIN & FONTAINE CO.
3 BIG SHOE STORES
FALL RIVER, MASS.

Toiley Edward L. milk dealer, h Porter nr Locust, rfd Taunton
Tompkins Lloyd H. milk dealer, h Porter nr Locust, rfd Taunton
Turcott George H. (Mabel F.) chauffeur, h Myricks nr depot, M

Viall Fannie L. widow Cassius, h Porter, Berkley Common, rfd Taunton
Victurine Joseph F. (Clara) tinsmith, h 18 Jerome, rfd Taunton
Victurine Manuel (Isabelle) farmer, h Plain nr Jerome, rfd Taunton
Vierra Antone (Mary) laborer, h No Main nr Burt, rfd Taunton

Walden Edward, apprentice, bds Mrs. M. E. Robinson
Washburn Charles F. (Leoneida A.) farmer, h Myricks, M, rfd E Taunton
Washburn Forrest E. (Josephine M.) carpenter Myricks nr County, h do, rfd E. Taunton
Westgate Daniel L. (Jennie F.) carpenter, h Berkley nr No Main, rfd Taunton
Westgate George A. (Etta F.) polisher, h Berkley nr No Main, rfd Taunton
Westgate George E. (Emma H.) milk dealer and farmer, h Jerome beyond Pine, rfd Taunton
Westgate Samuel E. mason, h Berkley nr N Main, rfd Taunton
Westgate Willard F. pattern maker, h Berkley bey Sanford, rfd Taunton
Whistlecroft Fred J. (Emily W.) carpenter, h 340 Plain nr Cotley, rfd Taunton
Whistlecroft Ida M. bookkeeper, bds F. J. Whistlecroft
Whistlecroft Lottie S. nurse, bds F. J. Whistlecroft
Whistlecroft Sophia, widow John R. bds F. J. Whistlecroft
Whitaker Edward E. (Clara C.) carpenter, h Point nr Berkley, B B, rfd Taunton
Whitaker Fred, pattern maker, h Berkley nr Elm, B B, rfd Taunton
Whitaker Harry E. (L. Mabel) shipper, h Elm, B B, P O Segreganset

EGGER'S UNDERTAKING ROOMS, Middleboro
JOHN T. WESTON, Funeral Director.
Motor Equipment, Prompt and Efficient Service.
Telephone, Day, 253-M; Night, 517-W.

GEORGE E. DOANE, MIDDLEBORO, MASS.
INCUBATORS, COLONY BROODERS, HOVERS

LUMBER. DOORS. WINDOWS. BLINDS.
SEARS LUMBER CO., Middleboro, Mass.
Telephone Connection

THE MODEL SHOE STORES.—Three Big Stores
The Model Shoe Store, Inc. 160 Main St, Fall River
The Model Shoe Store, Inc. 176 Main St., Brockton
The Model Shoe Store, Inc. 13 Taunton Green, Taunton

Whitaker Linneus C. carpenter, bds Fred Whitaker, B B
Whitaker Norman E. (Mabel F.) chauffeur H. A. Perry, rfd Taunton
White Alfred L. (Carrie L. B.) grocer No Dighton, h Elm nr the Bridge, rfd Taunton
White Chester (Lucy) at stove works, h No Main, rfd Taunton
White Damon D. farmer, h Myricks 1-4 mile south of depot, M
White Joseph (Uland) farmer, h Padelford, rfd Taunton
Whittaker F. Elmer, student, bds Harry E. Whittaker, B B
Whittaker Merle A. (Marion L.) tinsmith, h No Main, rfd Taunton
Whyte George McKay Rev. (Georgiana M.) pastor Berkley Cong Church, h So. Main next to church, rfd Taunton
Whyte Margaret G. school teacher Taunton, bds Rev. George McKay Whyte
Wilbur Alden E. (Hannah) at saw mill, h Myricks, M
Wilbur Frank W. (Rose E.) laborer, h Myricks nr Church, M
Wilcox Henry A. (Helen G.) h Jerome, rfd Taunton
Williams Emily Miss, bds Mrs. M. E. Robinson
Williams Frank S. (Celia M.) farm hand, h Jerome bey Pine, rfd Taunton
Williams Frederick L. (Florence N.) carpenter, h Porter cor Locust, rfd Taunton
Williams Seth E. (Hannah S.) farmer, h 154 Berkley, B, rfd Taunton
Winslow Edward W. (Lena B.) agent Myricks station, h Padelford cor Macomber, rfd Assonet
Wordell Eli W. butcher, bds C. B. Wordell, M
Wordell Charles B. (Grace M.) clerk, h Mill, M

Young Hiram E. (Maud E.) salesman, h Porter nr Locust, rfd Taunton
Yurgutis Adam (Annie) farmer, h Burt nr Jerome, rfd Taunton

Zennetti Cleto (Tiesta) factory hand, h Holloway, rfd E Taunton

BOSTOCK FURNITURE CO.
10 and 12 TRESCOTT ST., TAUNTON, MASS.
House of the Herald Ranges and Victrolas

ATHERTON FURNITURE CO.
37 MAIN STREET, TAUNTON, MASS.
We arrange Terms to Suit your Convenience

BERKLEY
BUSINESS DIRECTORY

AUTOMOBILE REPAIRERS
Staples Sumner, Myricks cor County rd

AUTOMOBILE PAINTING.
Hathaway Enoch S. So Main

BALED HAY AND GRAIN
Boynton Marcellus, Bay View av, rfd Taunton

BLACKSMITHS
Hathaway Enoch S. So Main, rfd Taunton

BOX MANUFACTURERS
Churchill L. P. Co. Mill, M

CARPENTER AND BUILDER
Gardner Fred, Berkley, B B
Washburn Forrest E. Myricks nr County

CARRIAGE PAINTER
Hathaway Enoch S. So Main

CLERGYMEN
White George McKay (Cong) So Main

DRESSMAKER
Shaw Bertha E. 176 Berkley

COAL STAPLES COAL CO.
OF TAUNTON
35 TAUNTON GREEN, TAUNTON, MASS.

Colby's Inc.
TAUNTON'S BIG APPAREL STORE
For Men, Women and Children

MEN'S AND BOYS' WEARING APPAREL
M. C. SWIFT & SON
155-157 UNION, NEW BEDFORD, MASS.
Below Purchase St.

THE MODEL SHOE STORES.—Three Big Stores
The Model Shoe Store, Inc. 13 Taunton Green, Taunton
The Model Shoe Store, Inc. 176 Main St., Brockton
The Model Shoe Store, Inc. 160 Main St, Fall River

EXPRESSES

American Railway Express, Myricks Depot, M

FERTILIZER (ROGERS & HUBBARD)

Boynton Marcellus, Bay View av, B

FISH DEALER

Calvelier William, Locust

FLORISTS

Babbitt Caleb D. Berkley, B

FRUIT GROWER

Babbitt Caleb D. Berkley, B
Boarn Edward G. Porter
Carney Wm. A. So Main

GASOLENE

Staples Sumner G. Myricks cor County

GRIST MILL

Babbitt George R. Elm nr the bridge

GROCERS

Boynton Marcellus, Bay View av, B
Haskins William W. nr depot, M
Hicks Milton, Myricks, M

HAY, GRAIN AND FEED

Boynton Marcellus, Bay View av, B
Haskins W. W. near depot, M

JUSTICES OF THE PEACE

Allen Edwin H. No Main

LUMBER DEALERS

Churchill L. P. Co. Mill, M

Washburn's Undertaking Establishment
Established 1851. MILTON H. FARLEY, Successor. Telephone
AUTO HEARSE. AUTO AMBULANCE
49 WINTHROP STREET, TAUNTON, MASS.

TRADE AT BARKER'S DRUG STORE
The Biggest and Oldest Drug Store in Taunton. Our reputation for Honest Dealing and High Class Goods dates back 70 years. 17-19 Main St., Taunton, Mass.

MARKET GARDENERS

Boarn Edward G. Porter
Howland Joseph, Berkley

MASONS AND CONTRACTORS

Hoxie David A. Bryant, B

MILK DEALERS

Briggs Caleb, S. C. No Main, B
Chase Ervin, No Main, B
Colpitt Claude H. So Main
Hall Wm. G. Padelford
Haskins Malachi H. Myricks, M
Tompkins Lloyd H. Porter nr Locust, B
Westgate Geo. E. Jerome bey Pine, B

PAINTERS AND PAPER HANGERS

Andrews Orton G. Plain, M
Hazzard Samuel F. Padelford, M

PLUMBERS

Babbitt Caleb D. Berkley, B

POULTRY DEALERS

Bennett Arthur J. Bay View av, rfd Taunton
Colpitt & Son, So Main, B
Connor Frederick A. Berkley
FARMER CHARLES O. Myricks, rfd E Taunton See page 13
Farmer Walton W. Myricks nr Taunton line
Farr Thomas, Bay View av, rfd Taunton
OLSSON ERIC G. Myricks, rfd E Taunton See page 13

PRODUCE DEALERS

BRAGDON HAROLD F. 211 Berkley, rfd Taunton See page 13

FARMING TOOLS
SEEDS
SPRAYERS
The PIERCE Hardware Co.
TAUNTON, MASS.
ENGINES
SAW RIGS
SILOS

ODAMS DYE HOUSE, Expert Dyers and Cleansers
M. O. DRISCOLL, Proprietor
38 Cohannet St., TAUNTON, MASS.
BRANCH OFFICES: 25 PINE ST., ATTLEBORO, MASS., 8 MAIN ST., BRIDGEWATER, MASS.

STEIGER'S "FALL RIVER'S LIVE STORE"
STEIGER-COX CO.
SPRING AND SOUTH MAIN STREETS.

SAW MILLS

Churchill L. P. Co. Mill, M

STONE MASONS

Hoxie David A. Bryant, B

TEAMSTER

Smith Edward L. Porter cor Locust

TROUT FARMS

Graham A. R. & Son, Berkley nr Elm, B B

WHEELWRIGHT

Hathaway Enoch S. So Main, rfd Taunton

THE MODEL SHOE STORES.—Three Big Stores
The Model Shoe Store, Inc.
13 Taunton Green, Taunton
The Model Shoe Store, Inc.
176 Main St., Brockton
The Model Shoe Store, Inc.
160 Main St, Fall River

Tel. 430 Taunton Teaming Co.
18 High St., Taunton, Mass.
Long Distance Moving Motor Truck Service

ATHERTON FURNITURE CO.
37 MAIN STREET, TAUNTON, MASS.
"A GOOD PLACE TO TRADE"

BUSINESS DIRECTORY

OF

OUT-OF-TOWN ADVERTISERS

AGRICULTURAL IMPLEMENTS

DOANE GEORGE E. 12 So Main, Middleboro See footlines
GARDINER G. W. & SONS, 60 Pleasant, Fall River See page 13

PEARSE W. G. & CO. 129 Second, Fall River See outside front cover
PIERCE T. W. HARDWARE CO. 47-49 Center, Middleboro See insert opp Lakeville Directory

AMBULANCE SERVICE

FAHEY JOHN D. CO. INC. 41 Cohannet, Taunton See page 16

ATTORNEYS AT LAW

BELLAMY WILLIAM A. 46 Taunton Green, Taunton See page 17
HALL, HALL & WASHBURN, Crocker Bldg, Taunton See page 17
HATHAWAY, WARNER, SMITH, 7 Rand Bldg, Taunton See page 17
REGAN RAYMOND J. Taylor Bldg, Taunton See page 17
STETSON & CLARK, 4-5 Bank Bldg, Middleboro See insert opp Lakeville Directory

ROBERTSON MOTOR CAR CO.
Exclusive Southern New England Agent for HOOD TIRES
31 SCHOOL STREET, TAUNTON, MASS.

Colby's Inc.
Taunton's Smartest, Biggest and Oldest
CLOTHES SHOP

COTE PIANOS AND PLAYER PIANOS
152 North Main Street,
FALL RIVER, MASS.

THE MODEL SHOE STORES.—Three Big Stores
The Model Shoe Store, Inc. 13 Taunton Green, Taunton
The Model Shoe Store, Inc. 176 Main St., Brockton
The Model Shoe Store, Inc. 160 Main St, Fall River

AUTO DEALERS

BROWNELL & BURT, 12 Washington, Taunton See outside back cover
CARLOW AUTO CO. 51 Weir, Taunton See back cover
ROBERTSON MOTOR CAR CO. 31 School, Taunton See footlines

AUTOMOBILE SUPPLIES AND REPAIRS

BROWNELL & BURT, 12 Washington, Taunton See outside back cover
CARLOW AUTO CO. 51 Weir, Taunton See back cover
ROBERTSON MOTOR CAR CO. 31 School, Taunton See footlines
STUDEBAKER SERVICE STATION (W. L. Aller, prop) Everett sq, Middleboro See opp Lakeville Business Directory

BANKS

BRISTOL COUNTY SAVINGS BANK, 35 Broadway, Taunton See insert opp Freetown Directory
BRISTOL COUNTY TRUST CO. 43 City sq, Taunton See page 14
CITIZENS SAVINGS BANK, So Main cor Bedford, Fall River See page 8
DURFEE B. M. C. TRUST CO. 80 No Main, Fall River See page 5
FALL RIVER FIVE CENTS SAVINGS BANK, 79 North Main, Fall River See inside back cover
FALL RIVER NATIONAL BANK, 59 Main, Fall River See page 4
FIRST NATIONAL BANK OF NEW BEDFORD, New Bedford See opp inside back cover
MACHINISTS NATIONAL BANK, THE, Taunton See front cover
MASSASOIT-POCASSET NATIONAL BANK, 38 Bedford, Fall River See page 7
MERCHANTS NATIONAL BANK, THE, cor Purchase and William streets, New Bedford See page 3

UPHOLSTERING CUSHMAN-GARDNER FURNITURE CO.
13-17 NO. MAIN ST., MIDDLEBORO AND ATTLEBORO
Telephone 455

MOQUIN & FONTAINE CO.
3 BIG SHOE STORES
FALL RIVER, MASS.

METACOMET NATIONAL BANK, cor Bedford and Rock, Fall River See page 6
MIDDLEBOROUGH CO-OPERATIVE BANK, 38 So Main, Middleboro See insert opp Lakeville Directory
MIDDLEBOROUGH TRUST CO. Centre, Middleboro See front cover
TAUNTON SAVINGS BANK, Court, Taunton See page 15
UNION SAVINGS BANK, 14 So Main, Fall River See page 8

BICYCLES, SUNDRIES AND REPAIRS

WING C. F. CO. THE, 790 Purchase, New Bedford See inside front cover

BOOT AND SHOE DEALERS

KEEDWELL GEO. H. & SON, 69 Centre, Middleboro See Insert opp Lakeville Business Directory
MODEL SHOE STORES, Fall River, Taunton, Brockton See side lines
MONQUIN & FONTAINE CO., Fall River See head lines

BRICK, LIME AND CEMENT

PAISLER & WILLIS, 160 No Water, New Bedford See page 19

BUILDERS' SUPPLIES

COVEL & OSBORN CO. 151 Pleasant, Fall River See page 12

BUILDING MATERIALS

GREENE & WOOD, Pine off So Water, New Bedford See page 19
SEARS LUMBER CO. opp R. R. Station, Middleboro See head lines.

BUSINESS COLLEGES

FALL RIVER SCHOOL OF COMMERCE, INC., Academy of Music Bldg, Fall River See front cover
KINYON'S COMMERCIAL SCHOOL, New Bedford See opp Freetown Directory

GEORGE E. DOANE
MIDDLEBORO, MASS.
Paints, Varnishes, Oils, Glass, PAINT BRUSHES, GLUE, PUTTY.

WILLIAM EGGER, House Furnisher and Undertaker
20 Years at the same location.
20 CENTRE STREET, MIDDLEBORO

Lumber and Building Materials of all kinds
SEARS LUMBER CO., Middleboro, Mass.
Telephone Connection

CABINET WORK

TAUNTON PLANING MILL CO. 1 Hill, Taunton See page 20

CARPETS, RUGS, ETC.

SKINNER N. H. CO. 66-68 Main, Taunton See inside front cover

SOULE W. L. 14 So Main, Middleboro See insert opp Lakeville Directory

WING C. F. CO. THE, 790 Purchase, New Bedford See inside front cover

CHEMICALS

BARKER'S DRUG STORE, 17-19 Main, Taunton See head lines

CIGARS, TOBACCO AND PIPES

BARKER'S DRUG STORE, 17-19 Main, Taunton See head lines

HATHAWAY C. L. & CO. Bank Bldg, Middleboro See page 13

CIVIL ENGINEERS

BORDEN FRANCIS S. 22 Bedford, Fall River See back cover

CLEANSING AND DYEING

ODAMS DYE HOUSE, 38 Cohannet, Taunton See side lines

CLOAKS, SUITS, ETC.

BROWN E. S. & CO. 168 No Main, Fall River See page 11

SKINNER N. H. CO. 66 Main, Taunton See inside front cover

SWIFT M. C. & SON, 157-159 Union, New Bedford See head lines

BOSTOCK FURNITURE CO.
10 and 12 TRESCOTT ST., TAUNTON, MASS.
House of the Herald Ranges and Victrolas

THE MODEL SHOE STORES.—Three Big Stores
The Model Shoe Store, Inc. 13 Taunton Green, Taunton
The Model Shoe Store, Inc. 176 Main St., Brockton
The Model Shoe Store, Inc. 160 Main St, Fall River

ATHERTON FURNITURE CO.
37 MAIN STREET, TAUNTON, MASS.
"A Good Place to Send Your Friends"

CLOTHING DEALERS

COLBY'S, INC., 21 Main, Taunton See side lines
GOODNOW-MORSE-BROOKS CO. 30 Main, Taunton See front cover
SWIFT M. C. & SON, 157 Union, New Bedford See head lines

COAL AND WOOD DEALERS

STAPLES COAL CO. OF TAUNTON, 35 Taunton Green, Taunton See foot lines

COMMERCIAL SCHOOL

FALL RIVER SCHOOL OF COMMERCE, INC., Academy of Music Bldg, Fall River See front cover
KINYON'S COMMERCIAL SCHOOL, New Bedford See opp Freetown Directory

CONDUCTORS AND GUTTERS

GREENE & WOOD, Pine, off So Water, New Bedford See page 19

CONFECTIONERY

BARKER'S DRUG STORE, 17-19 Main, Taunton See head lines

CONVEYANCER

RICHMOND CHARLES N. 3 So Sixth, New Bedford See page 19

CO-OPERATIVE BANKS

MIDDLEBOROUGH CO-OPERATIVE BANK, 38 So Main, Middleboro See page insert opp Lakeville Directory

CROCKERY AND GLASSWARE

WING C. F. CO. THE, 790 Purchase, New Bedford See inside front cover

Colbys Inc.
A New England Institution.
Built on the rock of Quality, and still growing.
Established in 1846
Clothes for Men, Women and Children

COAL
STAPLES COAL CO.
OF TAUNTON
35 TAUNTON GREEN, TAUNTON, MASS.

MEN'S AND BOYS' WEARING APPAREL
M. C. SWIFT & SON
155-157 UNION, NEW BEDFORD, MASS.
Below Purchase St.

THE MODEL SHOE STORES.—Three Big Stores
The Model Shoe Store, Inc. 13 Taunton Green, Taunton
The Model Shoe Store, Inc. 176 Main St., Brockton
The Model Shoe Store, Inc. 160 Main St, Fall River

CUT FLOWERS

FLOWER SHOP, THE, 64 Main, Taunton See over index to contents
HALL H. R. 4 Main, Taunton See page 18

DEPARTMENT STORES

BOSTON STORE, 49-51 Main, Taunton See page 3
BROWN E. S. CO. 168-188 No Main, Fall River See page 11
McWHIRR R. A. CO. 165 So Main, Fall River See page 9
STEIGER-COX CO., Fall River See head lines

DOORS, SASH AND BLINDS

BORDEN, GUINEY & KENDALL CO. 499 Rodman, Fall River See back cover
COVEL & OSBORN CO. 151 Pleasant, Fall River See page 12
GREENE & WOOD, Pine, off So Water, New Bedford See page 19

SANDERS LUMBER CO. 68-76 Weir, Taunton See page 18
SEARS LUMBER CO. opp R R Station, Middleboro See head lines

DOOR AND WINDOW FRAMES

TAUNTON PLANING MILL CO. 1 Hill, Taunton See page 20

DRAIN AND SEWER PIPE

SEARS LUMBER CO. opp R R Depot, Middleboro See head lines

DRAPERIES

BROWN E. S. CO. 168-188 No Main, Fall River See page 11
SKINNER N. H. CO. 66 Main, Taunton See inside front cover
WING C. F. CO. THE, 790 Purchase, New Bedford See inside front cover

Washburn's Undertaking Establishment
Established 1851. MILTON H. FARLEY, Successor. Telephone
AUTO HEARSE. AUTO AMBULANCE
49 WINTHROP STREET, TAUNTON, MASS.

"The Barker Brand" Hot Water Bottle
Is absolutely guaranteed for one year. Sold only at
Barker's Drug Store, Taunton, Mass.

DRUGGISTS

BARKER'S DRUG STORE, 17-19 Main, Taunton See head lines
HATHAWAY C. L. & CO. Bank Bldg, Middleboro See page 13

DRY GOODS

BOSTON STORE, 49-51 Main, Taunton See page 3
BROWN E. S. CO. 168-188 No Main, Fall River See page 11
GLIDDEN A. R. & SON, Middleboro See insert opp Lakeville Business Directory
McWHIRR R. A. CO. 165 So Main, Fall River See page 9
SKINNER N. H. CO. 66 Main, Taunton See inside front cover
STEIGER-COX CO. Fall River See head lines

DYERS AND CLEANSERS

ODAMS DYE HOUSE, 38 Channet, Taunton See side lines

EMBALMERS

BUFFINTON RIPLEY CO. INC. THE, 11 Broadway Taunton See opp Lakeville Directory
FARLEY O. H. 33 Summer, Taunton See back cover
SOULE W. L. 14 So Main, Middleboro See insert opp Lakeville Directory
WASHBURN UNDERTAKING ESTABLISHMENT, 49 Winthrop, Taunton See front cover and foot lines

FARMING TOOLS

DOANE GEORGE E. 12 So Main, Middleboro See foot lines
PIERCE HARDWARE CO. THE, 8 Union Blk, Taunton See foot lines
PIERCE T. W. HARDWARE CO. 47-49 Centre, Middleboro See insert opp Lakeville Directory

FERTILIZERS

PIERCE T. W. HARDWARE CO. 47-49 Centre, Middleboro See insert opp Lakeville Directory

ODAMS DYE HOUSE, Expert Dyers and Cleansers
M. O. DRISCOLL, Proprietor 38 Cohannet St., TAUNTON, MASS.
BRANCH OFFICES: 25 PINE ST., ATTLEBORO, MASS., 8 MAIN ST., BRIDGEWATER, MASS.

EEL-SKIN ROOFING
POULTRY SUPPLIES
The PIERCE Hardware Co.
TAUNTON, MASS.
WATER SYSTEMS
PUMPS

STEIGER'S "FALL RIVER'S LIVE STORE"
STEIGER-COX CO.
SPRING AND SOUTH MAIN STREETS.

THE MODEL SHOE STORES.—Three Big Stores
The Model Shoe Store, Inc. 13 Taunton Green, Taunton
The Model Shoe Store, Inc. 176 Main St., Brockton
The Model Shoe Store, Inc. 160 Main St, Fall River

FLORAL DESIGNS

FLOWER SHOP, THE, 64 Main, Taunton See over index to contents
HALL H. R. 4 Main, Taunton See page 18

FLORISTS

FLOWER SHOP, THE, 64 Main, Taunton See over index to contents
HALL H. R. 4 Main, Taunton See page 18

FUNERAL DIRECTORS

BUFFINTON RIPLEY CO. INC. THE, 11 Broadway See opp Lakeville Directory
FARLEY O. H. 33 Summer, Taunton See back cover
SOULE W. L. 14 So Main, Middleboro See insert opp Lakeville Directory
WASHBURN UNDERTAKING ESTABLISHMENT, 49 Winthrop, Taunton See front cover and foot lines

FURNITURE DEALERS

ATHERTON FURNITURE CO. 37 Main, Taunton See head lines
BOSTOCK FURNITURE CO. 10-12 Trescott, Taunton See foot lines
CUSHMAN-GARDNER FURNITURE CO. 13 North Main, Middleboro See foot lines
EGGERS WILLIAM, Middleboro See side lines
REED N. R. CO. 24 Winthrop, Taunton See back bone of book
SOULE W. L. 14 So Main, Middleboro See insert opp Lakeville Directory
WING C. F. CO. THE, 790 Purchase, New Bedford See inside front cover

FURNITURE MOVERS

TAUNTON TEAMING CO. 18 High, Taunton See foot lines

Tel. 430 Taunton Teaming Co.
18 High St., Taunton, Mass.
Long Distance Moving Motor Truck Service

ATHERTON FURNITURE CO.
37 MAIN STREET, TAUNTON, MASS.
COLUMBIA GRAFONOLAS. PLAYER PIANOS

GARAGES

BROWNELL & BURT, 12 Washington, Taunton See outside back cover
CARLOW AUTO CO. 51 Weir, Taunton See back cover
ROBERTSON MOTOR CAR CO. 31 School, Taunton See foot lines
STUDEBAKER SERVICE STATION (W. L. Aller, prop) Everett sq, Middleboro See opp Lakeville Business Directory

GASOLINE AND OIL

BROWNELL & BURT, 12 Washington, Taunton See outside back cover
CARLOW AUTO CO. 51 Weir, Taunton See back cover
ROBERTSON MOTOR CAR CO. 31 School, Taunton See foot lines
STUDEBAKER SERVICE STATION (W. L. Aller, prop) Everett sq, Middleboro See opp Lakeville Business Directory

GENTS' FURNISHINGS

COLBY'S, INC. 21 Main, Taunton See side lines

GRANITE WORKERS AND DEALERS

DRAPER J. E. 302 New Boston rd, Fall River See back col page, R
RICHARDS JOHN R. 12-14 Cedar, Taunton See front cover
SULLIVAN JOHN B. & SON, 129 Washington, Taunton See page 18

GROCERS

PEIRCE P. H. CO. 33 No Main, Middleboro See insert opp Lakeville Business Directory

GROCERS (WHOLESALE)

ALLEN, SLADE & CO. INC. 30 Third, Fall River and 1 William, New Bedford See page 12

ROBERTSON MOTOR CAR CO.
31 SCHOOL STREET, TAUNTON, MASS.
Cadillac Distributors for Southern Massachusetts

Colby's Inc.
21 MAIN STREET, TAUNTON
200 UNION STREET, NEW BEDFORD
Shops of Clothes and similar things

COTE PIANOS AND PLAYER PIANOS
152 North Main Street,
FALL RIVER, MASS.

THE MODEL SHOE STORES.—Three Big Stores
The Model Shoe Store, Inc. 13 Taunton Green, Taunton
The Model Shoe Store, Inc. 176 Main St., Brockton
The Model Shoe Store, Inc. 160 Main St, Fall River

HARDWARE

COVEL & OSBORN CO. 151 Pleasant, Fall River See page 12

DOANE GEORGE E. 12 So Main, Middleboro See foot lines

PIERCE T. W. HARDWARE CO. 47-49 Centre, Middleboro See insert opp Lakeville Directory

PIERCE HARDWARE CO. 8 Union Blk, Taunton See foot lines

SEARS LUMBER CO. opp R R Station, Middleboro See head lines

HARDWOOD LUMBER

GREENE & WOOD, Pine, off So Water, New Bedford See page 19

HARNESSES

PEARSE W. G. & CO. 129-135 Second, Fall River See front cover

HEATING (STEAM, HOT WATER AND HOT AIR)

WOOD, BRIGHTMAN CO. William and Water streets, New Bedford See page 19

HEATING

PIERCE T. W. HARDWARE CO. 47-49 Centre, Middleboro See insert opp Lakeville Directory

HOUSE FURNISHINGS

CUSHMAN-GARDNER FURNITURE CO. 13 No Main, Middleboro See foot lines

REED N. R. CO. 24 Winthrop, Taunton See back bone

ICE CREAM AND SODA

HATHAWAY C. L. & CO. Bank Bldg, Middleboro See page 13

EDISON PHONOGRAPHS
CUSHMAN-GARDNER FURNITURE CO.
13-17 NO. MAIN ST., MIDDLEBORO AND ATTLEBORO
Telephone 455

MOQUIN & FONTAINE CO.
3 BIG SHOE STORES
FALL RIVER, MASS.

INCUBATORS AND BROODERS

DOANE GEORGE E. 12 So Main, Middleboro See foot lines

PIERCE T. W. HARDWARE CO. 47-49 Centre, Middleboro See insert opp Lakeville Directory

INSURANCE AGENTS

LEONARD & KEEDWELL, 69 Centre, Middleboro See insert opp Lakeville Business Directory

RANDALL, DEAN & CO. 38 Crocker Bldg, Taunton See page 18

TALLMAN J. R. & CO. 17 Weir, Taunton See page 18

INTERIOR DECORATORS

DAVIS H. L. CO. 36 Main, Taunton See page 2

INVESTMENTS

NEW BEDFORD MORRIS PLAN CO. THE, New Bedford See page 3

JEWELRY, WATCHES, ETC.

GIFFORD C. E. & CO. 36 No Main, Fall River See page 13

TINKHAM E. F. 57 Centre, Middleboro See opp Berkley Directory

JUSTICES

BELLAMY WILLIAM A. 46 Taunton Green, Taunton See page 17

KITCHEN FURNISHINGS

BROWN E. S. CO. 168-188 No Main, Fall River See page 11

WING C. F. CO. THE, 790 Purchase, New Bedford See inside front cover

KODAKS AND SUPPLIES

HATHAWAY C. L. & CO. Bank Bldg, Middleboro See page 13

George E. Doane, Middleboro, Mass.
Gasolene—Engines, Cutters and Blowers for Silos.
Farming Tools

EGGER'S UNDERTAKING ROOMS, Middleboro
JOHN T. WESTON, Funeral Director.
Motor Equipment, Prompt and Efficient Service.
Telephone, Day, 253-M; Night, 517-W.

LUMBER. BEAVER BOARD. SEWER PIPE.
SEARS LUMBER CO., Middleboro, Mass.
Telephone Connection

THE MODEL SHOE STORES.—Three Big Stores
The Model Shoe Store, Inc. 13 Taunton Green, Taunton
The Model Shoe Store, Inc. 176 Main St., Brockton
The Model Shoe Store, Inc. 160 Main St, Fall River

LADIES' FURNISHINGS.

BROWN E. S. & CO. 168 No Main, Fall River See page 11
COLBY'S, INC. 21 Main, Taunton See side lines
McWHIRR R. A. CO. 165 So Main, Fall River See page 9
SKINNER N. H. CO. 66 Main, Taunton See inside front cover
SWIFT M. C. & SON, 157 Union, New Bedford See head lines

LATHS AND SHINGLES

ALLEN FRANK L. LUMBER CO. THE, 296 Oliver, Fall River See page 12

LAWYERS

BELLAMY WILLIAM A. 46 Taunton Green, Taunton See page 17
HALL, HALL & WASHBURN, Crocker Bldg, Taunton See page 17
HATHAWAY WARNER SMITH, 7 Rand Bldg, Taunton See page 17
REGAN RAYMOND J. Taylor Bldg, Taunton See page 17
STETSON & CLARK, 4 and 5 Bank Bldg, Middleboro See insert opp Lakeville Directory

LOANS

NEW BEDFORD MORRIS PLAN CO. THE, New Bedford See page 3

LUMBER DEALERS

ALLEN FRANK L. LUMBER CO. THE, 296 Oliver, Fall River See page 12
BORDEN, GUINEY & KENDALL CO. 499 Rodman, Fall River See back cover
GREENE & WOOD, Pine off So Water, New Bedford See page 19
SANDERS LUMBER CO. 68-76 Weir, Middleboro See page 18
SEARS LUMBER CO. opp R R Station, Middleboro See head lines

BOSTOCK FURNITURE CO.
10 and 12 TRESCOTT ST., TAUNTON, MASS.
House of the Herald Ranges and Victrolas

MARBLE AND GRANITE WORKS

DRAPER J. E. 302 New Boston rd, Fall River See back col page, R

RICHARDS JOHN R. 12-14 Cedar, Taunton See front cover

SULLIVAN JOHN B. & SON, 129 Washington, Taunton See page 18

MASONS' MATERIALS

PAISLER & WILLIS, 160 No Water, New Bedford See page 19

MATTRESSES AND BEDDING

WING C. F. CO. THE, 790 Purchase, New Bedford See inside front cover

MEN'S FURNISHINGS

SWIFT M. C. & SON, 157 Union, New Bedford See head lines

MONUMENTS AND MONUMENTAL WORKS

DRAPER J. E. 302 New Boston rd, Fall River See back col page, R

RICHARDS JOHN R. 10-14 Cedar, Taunton See front cover

SULLIVAN JOHN B. & SON, 129 Washington, Taunton See page 18

MORTGAGES

RANDALL DEAN & CO. 38 Crocker Bldg, Taunton See page 18

MOULDINGS AND GUTTERS

ALLEN FRANK L. LUMBER CO. THE, 296 Oliver, Fall River See page 12

SEARS LUMBER CO. opp R R Station, Middleboro See head lines

MUSIC STORE

CASWELL'S MUSIC STORE, 75 Centre, Middleboro See insert opp Lakeville Business Directory

THE MODEL SHOE STORES.—Three Big Stores
The Model Shoe Store, Inc. 13 Taunton Green, Taunton
The Model Shoe Store, Inc. 176 Main St., Brockton
The Model Shoe Store, Inc. 160 Main St, Fall River

MEN'S AND BOYS' WEARING APPAREL
M. C. SWIFT & SON
155-157 UNION, NEW BEDFORD, MASS.
Below Purchase St.

NEWSDEALER

HATHAWAY C. L. & CO. Bank Bldg, Middleboro See page 13

NOTARIES

BELLAMY WILLIAM A. 46 Taunton Green, Taunton See page 17

OPTICAL GOODS

HAYDEN FAYETTE W. 26 Centre, Middleboro See back cover

TINKHAM E. F. 57 Centre, Middleboro See opp Berkley Directory

OPTICIANS

GIFFORD C. E. CO. 36 No Main, Fall River See page 13

PHANEUF A. J. 758 Purchase, 1405 Acushnet av, New Bedford See under index to contents

OPTOMETRISTS

HAYDEN FAYETTE W. 26 Centre, Middleboro See back cover

PHANEUF A. J. 758 Purchase, 1405 Acushnet av, New Bedford See under index to contents

PAINTERS, PAPER HANGERS AND DECORATORS

DAVIS H. L. CO. 36 Main, Taunton See page 2

PAINTS, OILS AND GLASS

COVEL & OSBORN CO. 151 Pleasant, Fall River See page 12

DOANE GEORGE E. 12 So Main, Middleboro See foot lines

PEIRCE W. IRVING, 175 No Main, Fall River See front cover

PIERCE T. W. HARDWARE CO. 47-49 Centre, Middleboro See insert opp Lakeville Directory

SANDERS LUMBER CO. 68-76 Weir, Taunton See page 18

Washburn's Undertaking Establishment
Established 1851. MILTON H. FARLEY, Successor. Telephone
AUTO HEARSE. AUTO AMBULANCE
49 WINTHROP STREET, TAUNTON, MASS.

MOQUIN & FONTAINE CO.
3 BIG SHOE STORES
FALL RIVER, MASS.

PATENT MEDICINES

BARKER'S DRUG STORE, 17-19 Main, Taunton See head lines

PHONOGRAPHS AND RECORDS

CUSHMAN-GARDNER FURNITURE CO. 13 No Main, Middleboro See foot lines
REED N. R. CO. 24 Winthrop, Taunton See back bone

PHOTOGRAPHERS

GAY'S GALLERY OF ART, 44 No Main, Fall River See page 10

PIANO DEALERS

ATHERTON FURNITURE CO. 37 Main, Taunton See head lines
COTE PIANO CO. 152 No Main, Fall River See head lines
STEINERT M. & SONS CO. 52 No Main, Fall River See page 20
WING C. F. CO. THE, 790 Purchase, New Bedford See inside front cover

PLANING MILLS

TAUNTON PLANING MILL CO. 1 Hill, Taunton See page 20

PLANTS

HALL H. R. 4 Main, Taunton See page 18

PLUMBERS

PARK W. R. & SON, 19 Court, Taunton See page 20
PIERCE T. W. HARDWARE CO. 47-49 Centre, Middleboro See insert opp Lakeville Directory
WHITMARSH I. F. CO. 64 Weir, Taunton See opp inside back cover
WOOD, BRIGHTMAN CO. William and Water streets, New Bedford See page 19

George E. Doane, Middleboro, Mass.
HARDWARE and All Kinds of TOOLS for Mechanics

WILLIAM EGGER, House Furnisher and Undertaker
20 Years at the same location.
20 CENTRE STREET, MIDDLEBORO

LUMBER. HARDWARE. CEMENT.
SEARS LUMBER CO., Middleboro, Mass.
Telephone Connection

PLUMBERS' AND STEAM FITTERS' SUPPLIES

WHITMARSH I. F. CO. 64 Weir, Taunton See opp inside back cover

POULTRY SUPPLIES

GARDINER G. W. & SONS, 60 Pleasant, Fall River See page 13
PEARSE W. G. & CO. 129 Second, Fall River See front cover
PIERCE HARDWARE CO. 8 Union Blk, Taunton See foot lines

PRODUCE DEALERS

BRAGDON HAROLD F. 33 Washington, Taunton See page 13
PEIRCE P. H. CO. 33 No Main, Middleboro See insert opp Lakeville Directory

PUMPS

PARK W. R. & SON, 19 Court, Taunton See page 20
WHITMARSH I. F. CO. 64 Weir, Taunton See back col page S
WOOD, BRIGHTMAN CO. William and Water streets, New Bedford See page 19

REAL ESTATE AGENTS

RANDALL DEAN & CO. 38 Crocker Bldg, Taunton See page 18

REGISTERED PHARMACISTS

BARKER'S DRUG STORE, 17-19 Main, Taunton See head lines
HATHAWAY C. L. & CO. Bank Bldg, Middleboro See page 13

THE MODEL SHOE STORES.—Three Big Stores
The Model Shoe Store, Inc. 13 Taunton Green, Taunton
The Model Shoe Store, Inc. 176 Main St., Brockton
The Model Shoe Store, Inc. 160 Main St, Fall River

BOSTOCK FURNITURE CO.
10 and 12 TRESCOTT ST., TAUNTON, MASS.
House of the Herald Ranges and Victrolas

ATHERTON FURNITURE CO.
37 MAIN STREET, TAUNTON, MASS.
"A Good Place to Send Your Friends"

RUGS

SKINNER N. H. CO. 66 Main, Taunton See inside front cover
SOULE W. L. 14 So Main, Middleboro See insert opp Lakeville Directory
WING C. F. CO. THE, 790 Purchase, New Bedford See inside front cover

SAFE DEPOSIT VAULTS

DURFEE B. M. C. TRUST CO. 80 No Main, Fall River See page 5

SAVINGS BANKS

CITIZENS SAVINGS BANK, So Main cor Bedford, Fall River See page 8
FALL RIVER FIVE CENTS SAVINGS BANK, 79 No Main, Fall River See inside back cover
TAUNTON SAVINGS BANK, Court, Taunton See page 15
UNION SAVINGS BANK, 14 So Main, Fall River See page 8

SAWING AND PLANING MILL

GREENE & WOOD, Pine, New Bedford See page 19

SCHOOLS

FALL RIVER SCHOOL OF COMMERCE, INC. Academy of Music Bldg, Fall River See front cover
KINYON'S COMMERCIAL SCHOOL, New Bedford See opp Freetown Directory

SEEDS

DOANE GEORGE E. 12 So Main, Middleboro See foot lines
GARDINER G. W. & SONS, 60 Pleasant, Fall River See page 13
PEARSE W. G. & CO. 129 Second, Fall River See outside front cover
PIERCE HARDWARE CO. 8 Union Blk, Taunton See foot lines
PIERCE T. W. HARDWARE CO. 47-49 Centre, Middleboro See insert opp Lakeville Directory

Colbys Inc.
A New England Institution. Established in 1846
Built on the rock of Quality, and still growing.
Clothes for Men, Women and Children

COAL STAPLES COAL CO.
OF TAUNTON
35 TAUNTON GREEN, TAUNTON, MASS.

MEN'S AND BOYS' WEARING APPAREL **M. C. SWIFT & SON**
155-157 UNION, NEW BEDFORD, MASS.
Below Purchase St.

SEWER PIPE, FLAG STONE, AND GRANITE CURBING

PAISLER & WILLIS, 160 No Water, New Bedford See page 19

SHEET METAL WORKERS

WHITMARSH I. F. CO. 64 Weir, Taunton See back col page S

WOOD, BRIGHTMAN CO. William and Water streets, New Bedford See page 19

SHINGLES AND FLOORING

GREENE & WOOD, Pine off So Water, New Bedford See page 19

SILVERWARE

TINKHAM E. F. 57 Centre, Middleboro See opp Berkley Directory

SPORTING GOODS

PIERCE HARDWARE CO. 8 Union Blk, Taunton See foot lines

STATIONERY

BARKER'S DRUG STORE, 17-19 Main, Taunton See head lines

HATHAWAY C. L. & CO. Bank Bldg, Middleboro See page 13

STEAM AND GAS FITTERS

PARK W. R. & SON, 19 Court, Taunton See page 20

WHITMARSH I. F. CO. 64 Weir, Taunton See back col page S

WOOD, BRIGHTMAN CO. William and Water streets, New Bedford See page 19

STOVES. RANGES, ETC.

ATHERTON FURNITURE CO. 37 Main, Taunton See head lines

BOSTOCK FURNITURE CO. 10-12 Trescott, Taunton See foot lines

THE MODEL SHOE STORES.—Three Big Stores
The Model Shoe Store, Inc. 13 Taunton Green, Taunton
The Model Shoe Store, Inc. 176 Main St., Brockton
The Model Shoe Store, Inc. 160 Main St, Fall River

Washburn's Undertaking Establishment
Established 1851. MILTON H. FARLEY, Successor. Telephone
AUTO HEARSE. AUTO AMBULANCE
49 WINTHROP STREET, TAUNTON, MASS.

MOQUIN & FONTAINE CO.
3 BIG SHOE STORES
FALL RIVER, MASS.

CUSHMAN-GARDNER FURNITURE CO. 13 No Main, Middleboro See foot lines
EGGERS WILLIAM, Middleboro See side lines
REED N. R. CO. 24 Winthrop, Taunton See back bone
WING C. F. CO. THE, 790 Purchase, New Bedford See inside front cover
WOOD, BRIGHTMAN CO. William and Water, New Bedford See page 19

SURVEYORS

BORDEN FRANCIS S. 22 Bedford, Fall River See back cover

TALKING MACHINES AND RECORDS

ATHERTON FURNITURE CO. 37 Main, Taunton See head lines
BOSTOCK FURNITURE CO. 10-12 Trescott, Taunton See foot lines
CASWELL'S MUSIC STORE, 75 Centre, Middleboro See insert opp Lakeville Business Directory
COTE PIANO CO. 152 No Main, Fall River See head lines
EGGERS WILLIAM, Middleboro See side lines
STEINERT M. & SONS CO. 52 No Main, Fall River See page 20
WING C. F. CO. THE, 790 Purchase, New Bedford See inside front cover

TEAMSTERS

TAUNTON TEAMING CO. 18 High, Taunton See foot lines

TOOLS

DOANE GEORGE E. 12 So Main, Middleboro See foot lines
PIERCE HARDWARE CO. 8 Union Blk, Taunton See foot lines
PIERCE T. W. HARDWARE CO. 47-49 Centre, Middleboro See insert opp Lakeville Directory

GEORGE E. DOANE, MIDDLEBORO, MASS.
INCUBATORS, COLONY BROODERS, HOVERS

EGGER'S UNDERTAKING ROOMS, Middleboro
JOHN T. WESTON, Funeral Director.
Motor Equipment, Prompt and Efficient Service.
Telephone, Day, 253-M; Night, 517-W.

LUMBER. DOORS. WINDOWS. BLINDS.
SEARS LUMBER CO., Middleboro, Mass.
Telephone Connection

THE MODEL SHOE STORES.—Three Big Stores
The Model Shoe Store, Inc. 13 Taunton Green, Taunton
The Model Shoe Store, Inc. 176 Main St., Brockton
The Model Shoe Store, Inc. 160 Main St, Fall River

TYPEWRITING AND SHORTHAND

FALL RIVER SCHOOL OF COMMERCE, INC, Academy of Music Bldg, Fall River See front cover

KINYON'S COMMERCIAL SCHOOL, New Bedford See opp Freetown Directory

UNDERTAKERS

BUFFINTON RIPLEY CO. INC, THE, 11 Broadway See opp Lakeville Directory

FARLEY O. H. 33 Summer, Taunton See back cover

SOULE W. L. 14 So Main, Middleboro See insert opp Lakeville Directory

WASHBURN UNDERTAKING ESTABLISHMENT, 49 Winthrop, Taunton See front cover and foot lines

VETERINARY SURGEON

BORDEN C. R. 7 Adams, Taunton See page R

WALL PAPERS

DAVIS H. L. CO. 36 Main, Taunton See page 2

PEIRCE W. IRVING, 175 No Main, Fall River See front cover

WING C. F. CO. THE, 790 Purchase, New Bedford See inside front cover

WATCHES AND CLOCKS

GIFFORD C. E. & CO. 36 No Main, Fall River See page 13

TINKHAM E. F. 57 Centre, Middleboro See opp Berkley Directory

WEDDING GIFTS

GIFFORD C. E. & CO. 36 No Main, Fall River See page 13

TINKHAM E. F. 57 Centre, Middleboro See opp Berkley Directory

WINDOWS, DOORS AND BLINDS

GREENE & WOOD, Pine off So Water, New Bedford See page 19

SEARS LUMBER CO. opp R R Station, Middleboro See head lines

BOSTOCK FURNITURE CO.
10 and 12 TRESCOTT ST., TAUNTON, MASS.
House of the Herald Ranges and Victrolas

DRUGS, CANDY
STATIONERY
KODAKS
PERFUMES

BARKER'S
DRUG STORE

'RELIABILITY'
The Watch Word
17-19 Main St.,
Taunton, Mass.
At the sign of the EAGLE

WINDOW SHADES

DAVIS H. L. CO. 36 Main, Taunton See page 2
SOULE W. L. 14 So Main, Middleboro See insert opp Lakeville Directory
WING C. F. CO. THE, 790 Purchase, New Bedford See inside front cover

WOMEN'S, CHILDREN'S AND INFANTS' WEAR

BROWN E. S. CO. 168 No Main, Fall River See page 11
SKINNER N. H. CO. 66 Main, Taunton See inside front cover
SWIFT M. C. & SON, 157 Union, New Bedford See head lines

ODAMS DYE HOUSE, Expert Dyers and Cleansers
M. O. DRISCOLL, Proprietor 38 Cohannet St., TAUNTON, MASS.
BRANCH OFFICES: 25 PINE ST., ATTLEBORO, MASS., 8 MAIN ST., BRIDGEWATER, MASS.

EEL-SKIN ROOFING
POULTRY SUPPLIES
The PIERCE Hardware Co. TAUNTON, MASS.
WATER SYSTEMS
PUMPS

STEIGER'S "FALL RIVER'S LIVE STORE"
STEIGER-COX CO.
SPRING AND SOUTH MAIN STREETS.

THE MODEL SHOE STORES.—Three Big Stores
The Model Shoe Store, Inc.
13 Taunton Green, Taunton
The Model Shoe Store, Inc.
176 Main St., Brockton
The Model Shoe Store, Inc.
160 Main St, Fall River

Union Publishing Company
Publishers of
DIRECTORIES
—OF—

New Hampshire State Business Directory.
Laconia, N. H.
Concord City and Merrimack Co., N. H.
Claremont, Newport and Sunapee, N. H.
Easton, Penn.
St. Johnsbury, Vt.
Hartford Suburban, Conn.

Massachusetts Directories

Arlington
Belmont
Braintree
Chelsea
Framingham
Hingham and Cohasset
Lexington
Marthas Vineyard
Melrose
Methuen
Middleboro
Milton
Norwood and Walpole
Nantucket
Plymouth and Kingston
Weymouth
Lakeville, Freetown and Berkley

Rhode Island Directories

Pawtuxet Valley
Bristol, Warren and Barrington
North Providence and Johnston
Cumberland and Lincoln
Burrillville and North Smithfield
South Kingstown and Narragansett
Jamestown and New Shoreham
Apponaug, East Greenwich and Wickford
Tiverton, Portsmouth and Middleton

EDWARD A. JONES
Publisher of

Cambridge Blue Book
Newton Blue Book
Brookline Blue Book
Malden Blue Book
Roxbury and West Roxbury Blue Book
South Shore Blue Book
Winchester Blue Book

Old South Building, Room 412, 294 Washington St., Boston
EDWARD A. JONES, Treas. Tel. Main 3624-W

ATHERTON FURNITURE CO.
37 MAIN STREET, TAUNTON, MASS.
"A GOOD PLACE TO TRADE"

CENSUS OF MASSACHUSETTS, 1915

Total, 3,693,310

BARNSTABLE CO.

Barnstable	4,995
Bourne	2,672
Brewster	783
Chatham	1,607
Dennis	1,822
Eastham	545
Falmouth	3,917
Harwich	2,179
Mashpee	263
Orleans	1,166
Provincetown	4,295
Sandwich	1,500
Truro	663
Wellfleet	936
Yarmouth	1,415
	28,818

BERKSHIRE CO.

Adams	13,218
Alford	271
Becket	973
Cheshire	1,535
Clarksburg	1,114
Dalton	3,858
Egremont	599
Florida	427
Great Barrington	6,627
Hancock	514
Hinsdale	1,257
Lanesborough	1,089
Lee	4,481
Lenox	3,242
Monterey	358
Mount Washington	95
New Ashford	92
New Marlborough	1,030
North Adams	22,035
Otis	442
Peru	195
Pittsfield	39,607
Richmond	564
Sandisfield	564
Savoy	524
Sheffield	1,862
Stockbridge	1,901
Tyringham	327
Washington	275
West Stockbridge	1,277
Williamstown	3,981
Windsor	375
	114,709

BRISTOL CO.

Acushnet	2,387
Attleboro	18,480
Berkley	985
Dartmouth	5,330
Dighton	2,499
Easton	5,064
Fairhaven	6,277
Fall River	124,791
Freetown	1,663
Mansfield	5,772
New Bedford	109,568
North Attleborough	9,398
Norton	2,587
Raynham	1,810
Rehoboth	2,228
Seekonk	2,767
Somerset	3,377
Swansea	2,558
Taunton	36,161
Westport	3,262
	346,964

DUKES CO.

Chilmark	288
Edgartown	1,276
Gay Head	175
Gosnold	155
Oak Bluffs	1,245
Tisbury	1,324
West Tisbury	441
	4,904

ESSEX CO.

Amesbury	8,543
Andover	7,978
Beverly	22,959
Boxford	714
Danvers	11,177
Essex	1,677
Georgetown	2,058
Gloucester	24,478
Groveland	2,377
Hamilton	1,879
Haverhill	49,450
Ipswich	6,272
Lawrence	90,259
Lynn	95,803
Lynnfield	1,112
Manchester	2,945
Marblehead	7,606
Merrimac	2,101
Methuen	14,007
Middleton	1,308
Nahant	1,387
Newbury	1,590
Newburyport	15,311
North Andover	5,956
Peabody	18,625
Rockport	4,351
Rowley	1,481
Salem	37,200
Salisbury	1,717
Saugus	10,226
Swampscott	7,345
Topsfield	1,173
Wenham	1,068
West Newbury	1,529
	463,662

FRANKLIN CO.

Ashfield	994
Bernardston	790
Buckland	1,569
Charlemont	977
Colrain	1,829
Conway	1,220
Deerfield	2,739
Erving	1,163
Gill	951
Greenfield	12,618
Hawley	427
Heath	383
Leverett	779
Leyden	344
Monroe	296
Montague	7,925
New Salem	625
Northfield	1,782
Orange	5,379
Rowe	424
Shelburne	1,484
Shutesbury	292
Sunderland	1,278
Warwick	477
Wendell	388
Whately	1,118
	48,256

HAMPDEN CO.

Agawam	4,555
Blandford	622
Brimfield	934
Chester	1,344
Chicopee	30,138
East Longmeadow	1,939
Granville	784
Hampden	670
Holland	159
Holyoke	60,816
Longmeadow	1,782
Ludlow	6,251
Monson	5,004
Montgomery	230
Palmer	9,468
Russell	1,104
Southwick	1,365
Springfield	102,971
Tolland	199
Wales	337
Westfield	18,411
West Springfield	11,339
Wilbraham	2,521
	262,944

HAMPSHIRE CO.

Amherst	5,558
Belchertown	2,062
Chesterfield	550
Cummington	660
Easthampton	9,845
Enfield	806
Goshen	289
Granby	828
Greenwich	426
Hadley	2,666
Hatfield	2,630
Huntington	1,427
Middlefield	325
Northampton	21,654
Pelham	499

Colby's Inc.
Taunton's Smartest, Biggest and Oldest
CLOTHES SHOP

COTE PIANOS AND PLAYER PIANOS
152 North Main Street,
FALL RIVER, MASS.

THE MODEL SHOE STORES.—Three Big Stores
The Model Shoe Store, Inc. 13 Taunton Green, Taunton
The Model Shoe Store, Inc. 176 Main St., Brockton
The Model Shoe Store, Inc. 160 Main St, Fall River

Plainfield	375
Prescott	299
Southampton	950
South Hadley	5,179
Ware	9,346
Westhampton	430
Williamsburg	2,118
Worthington	618
	69,549

MIDDLESEX CO.

Acton	2,151
Arlington	14,889
Ashby	922
Ashland	2,005
Ayer	2,779
Bedford	1,365
Belmont	8,081
Billerica	2,246
Boxborough	326
Burlington	751
Cambridge	108,822
Carlisle	490
Chelmsford	5,182
Concord	6,681
Dracut	4,022
Dunstable	362
Everett	37,718
Framingham	15,860
Groton	2,333
Holliston	2,788
Hopkinton	2,475
Hudson	6,758
Lexington	5,538
Lincoln	1,310
Littleton	1,228
Lowell	107,978
Malden	48,907
Marlborough	15,250
Maynard	6,770
Medford	30,509
Melrose	16,880
Natick	11,119
Newton	43,118
North Reading	1,292
Pepperell	2,839
Reading	6,805
Sherborn	1,696
Shirley	2,251
Somerville	86,854
Stoneham	7,489
Stow	1,127
Sudbury	1,206
Tewksbury	5,265
Townsend	1,812
Tyngsborough	967
Wakefield	12,781
Waltham	30,154
Watertown	16,515
Wayland	2,033
Westford	2,843
Weston	2,342
Wilmington	2,330
Winchester	10,005
Woburn	16,410
	733,624

NANTUCKET CO.

Nantucket	3,166

NORFOLK CO.

Avon	2,164
Bellingham	1,953
Braintree	9,343
Brookline	33,490
Canton	5,623
Cohasset	2,800
Dedham	11,043
Dover	999
Foxborough	3,755
Franklin	6,440
Holbrook	2,948
Hyde Park	
Medfield	3,648
Medway	2,846
Millis	1,442
Milton	8,600
Needham	6,542
Norfolk	1,268
Norwood	10,977
Plainville	1,408
Quincy	40,674
Randolph	4,734
Sharon	2,468
Stoughton	6,982
Walpole	5,490
Wellesley	6,439
Westwood	1,448
Weymouth	13,969
Wrentham	2,414
	201,907

PLYMOUTH CO.

Abington	5,646
Bridgewater	9,381
Brockton	62,288
Carver	1,701
Duxbury	1,921
East Bridgewater	3,689
Halifax	638
Hanover	2,666
Hanson	1,796
Hingham	5,264
Hull	2,290
Kingston	2,580
Lakeville	1,491
Marion	1,487
Marshfield	1,725
Mattapoisett	1,352
Middleborough	8,631
Norwell	1,563
Pembroke	1,337
Plymouth	12,926
Plympton	599
Rochester	1,160
Rockland	7,074
Scituate	2,661
Wareham	5,176
West Bridgewater	2,741
Whitman	7,520
	157,303

SUFFOLK CO.

Boston	745,439
Chelsea	43,426
Revere	25,178
Winthrop	12,758
	826,801

WORCESTER CO.

Ashburnham	2,059
Athol	9,788
Auburn	3,281
Barre	3,476
Berlin	865
Blackstone	5,689
Bolton	768
Boylston	783
Brookfield	2,059
Charlton	2,213
Clinton	13,192
Dana	712
Douglas	2,179
Dudley	4,373
Fitchburg	39,656
Gardner	16,376
Grafton	6,250
Hardwick	3,506
Harvard	1,104
Holden	2,514
Hopedale	2,663
Hubbardston	1,084
Lancaster	2,585
Leicester	3,822
Leominster	17,646
Lunenburg	1,610
Mendon	933
Milford	13,684
Millbury	5,295
New Braintree	453
Northborough	1,797
Northbridge	9,254
North Brookfield	2,947
Oakham	527
Oxford	3,476
Paxton	471
Petersham	727
Phillipston	390
Princeton	800
Royalston	862
Rutland	1,895
Shrewsbury	2,794
Southborough	1,898
Southbridge	14,217
Spencer	5,994
Sterling	1,403
Sturbridge	1,618
Sutton	2,829
Templeton	4,081
Upton	2,066
Uxbridge	4,921
Warren	4,268
Webster	12,565
Westborough	5,925
West Boylston	1,818
West Brookfield	1,288
Westminster	1,594
Winchendon	5,908
Worcester	162,697
	430,708

J. E. DRAPER
Granite and Marble Works

Lettering and Jobbing at Short Notice.
MONUMENTS, CURBINGS, POSTS, MARKERS, ETC.
First Class Work at Reasonable Prices.

302 NEW BOSTON ROAD,
Corner of Stetson Street. Telephone.
FALL RIVER, MASS.

Charles R. Borden, D. V. S.
VETERINARIAN

TAUNTON - - MASS.

Graduate of American Veterinary College, N. Y., 1892.
RESIDENCE, 7 ADAMS ST. Telephone 589.

C. DeWitt White Co.

DIRECTORY PUBLISHERS

PROVIDENCE, R. I.

CARLOW AUTO CO. 51 to 59 WEIR STREET
Telephone 425-1. TAUNTON, MASS.

BROWNELL & BURTON, Inc.
AUTOMOBILES TAUNTON, MASS.
Auto Repairs, Trimming and Painting.

FRANCIS S. BORDEN
SUCCESSOR TO
WOLSTENHOLME & BUFFINTON
CIVIL ENGINEER AND LAND SURVEYOR
TELEPHONE CONNECTION.
22 Bedford Street Fall River, Mass.

O. H. FARLEY, Inc.
Funeral Service
TELEPHONE 2010.
New Motor Equipment.
Prompt and Efficient Service.
33 SUMMER STREET, opposite Church Green
TAUNTON, MASS.

EDWARD J. GUINEY, President WM. H. B. KENDALL, Treasurer
EDGAR M. BORDEN, Secretary
BORDEN, GUINEY & KENDALL CO.
LUMBER
499 Rodman Street, near Plymouth Ave., FALL RIVER, MASS.
Bell Telephone 244.

F. W. HAYDEN, D. O.
Graduate Optometrist
SPECIALIZING IN FITTING GLASSES
Kryptok Double Vision and Toric Lenses
Open Saturday evenings. MIDDLEBORO, MASS.